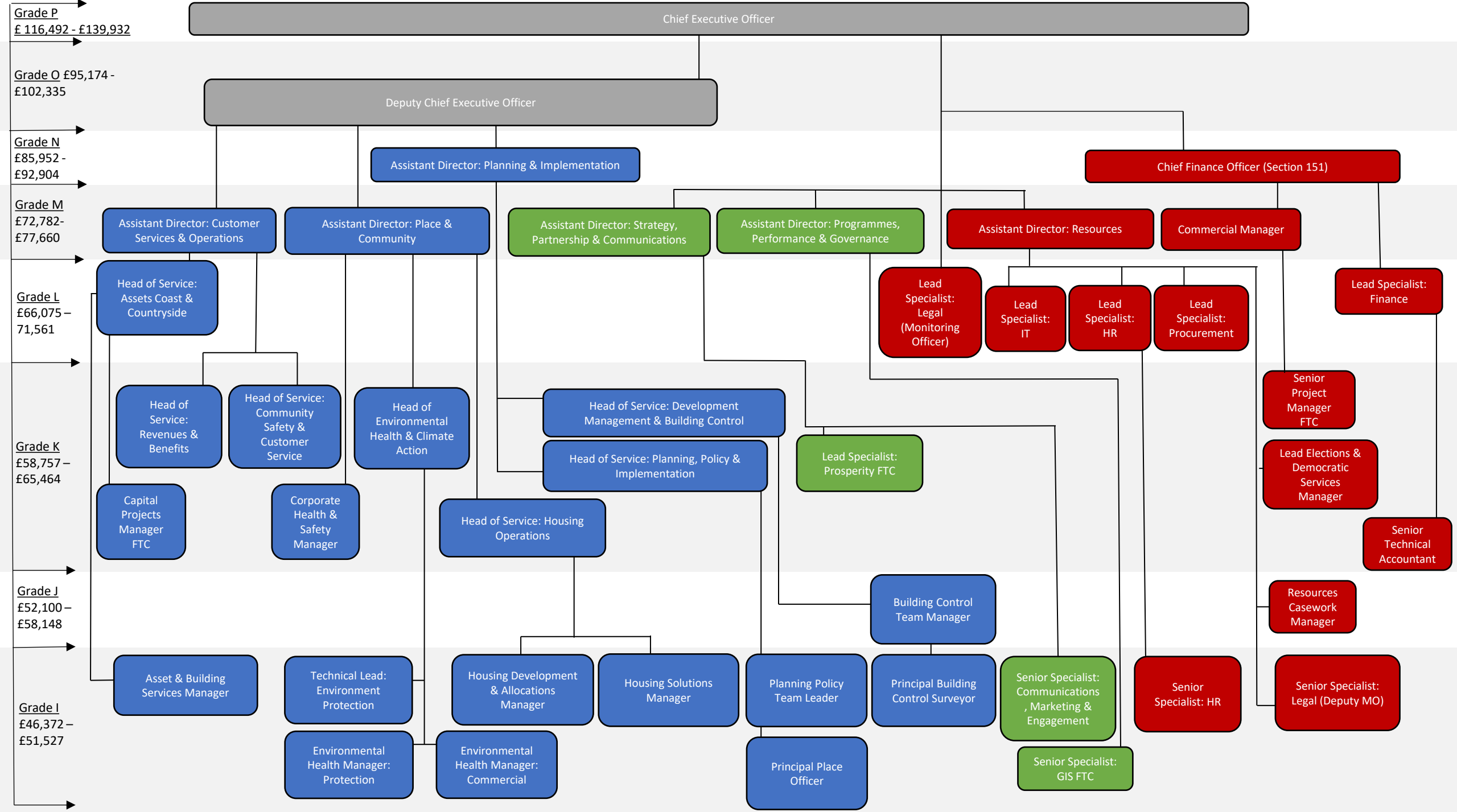
Grade P
£ 116,492 - £139,932
Chief Executive Officer
Grade O £95,174 - £102,335
Deputy Chief Executive Officer
Grade N
£85,952 - £92,904
Assistant Director: Planning & Implementation
Chief Finance Officer (Section 151)
Grade M
£72,782- £77,660
Assistant Director: Customer Services & Operations
Assistant Director: Place & Community
Assistant Director: Strategy, Partnership & Communications
Assistant Director: Programmes, Performance & Governance
Assistant Director: Resources
Commercial Manager
Grade L
£66,075 – 71,561
Head of Service: Assets Coast & Countryside
Lead Specialist: Legal (Monitoring Officer)
Lead Specialist: IT
Lead Specialist: HR
Lead Specialist: Procurement
Lead Specialist: Finance
Grade K
£58,757 – £65,464
Head of Service: Revenues & Benefits
Head of Service: Community Safety & Customer Service
Head of Environmental Health & Climate Action
Head of Service: Development Management & Building Control
Head of Service: Planning, Policy & Implementation
Lead Specialist: Prosperity FTC
Senior Project Manager FTC
Lead Elections & Democratic Services Manager
Senior Technical Accountant
Capital Projects Manager FTC
Corporate Health & Safety Manager
Head of Service: Housing Operations
Grade J
£52,100 – £58,148
Building Control Team Manager
Resources Casework Manager
Grade I
£46,372 – £51,527
Asset & Building Services Manager
Technical Lead: Environment Protection
Housing Development & Allocations Manager
Housing Solutions Manager
Planning Policy Team Leader
Principal Building Control Surveyor
Senior Specialist: Communications , Marketing & Engagement
Senior Specialist: HR
Senior Specialist: Legal (Deputy MO)
Environmental Health Manager: Protection
Environmental Health Manager: Commercial
Principal Place Officer
Senior Specialist: GIS FTC