



Councillor Mrs Helen Elliott, Town Mayor

David J McNeill, Town Clerk

Tel: 01621 783426

Email: office@burnhamtowncouncil.com

**Council Offices
Chapel Road
BURNHAM-ON-CROUCH
Essex
CM0 8JA**

Mr D Lawrence
Head of Planning Services
Maldon District Council
Princes Road
Maldon
Essex
CM9 5DL

17 January 2013

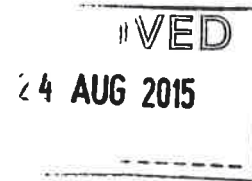

Dear Mr Lawrence,

APPLICATION UNDER PART 2 (5) (1) OF THE NEIGHBOURHOOD PLANNING (GENERAL) REGULATIONS 2012 FOR THE DESIGNATION OF A NEIGHBOURHOOD AREA

Burnham-on-Crouch Town Council give notice that they wish to make an application under Part 2 (5) (1) of the Neighbourhood Planning (General) Regulations 2012 for the designation of a Neighbourhood Area for the Burnham-on-Crouch Neighbourhood Plan.

The application is accompanied by a map identifying the area to which the application relates, being the formal parish area of Burnham-on-Crouch.

The area is considered appropriate to be designated as a neighbourhood area for the following reasons:-

- 1 To ensure that all potential sites for the development or protection are included.
- 2 To protect and enhance the environment.

Burnham-on-Crouch Town Council is the relevant body for the purposes of Section 61G of the 1990 Town and Country Planning Act being the Town Council for the entire area applied for.

Yours sincerely,

TOWN CLERK

**BURNHAM-ON-CROUCH
TOWN COUNCIL
NEIGHBOURHOOD PLAN
SUBMISSION**

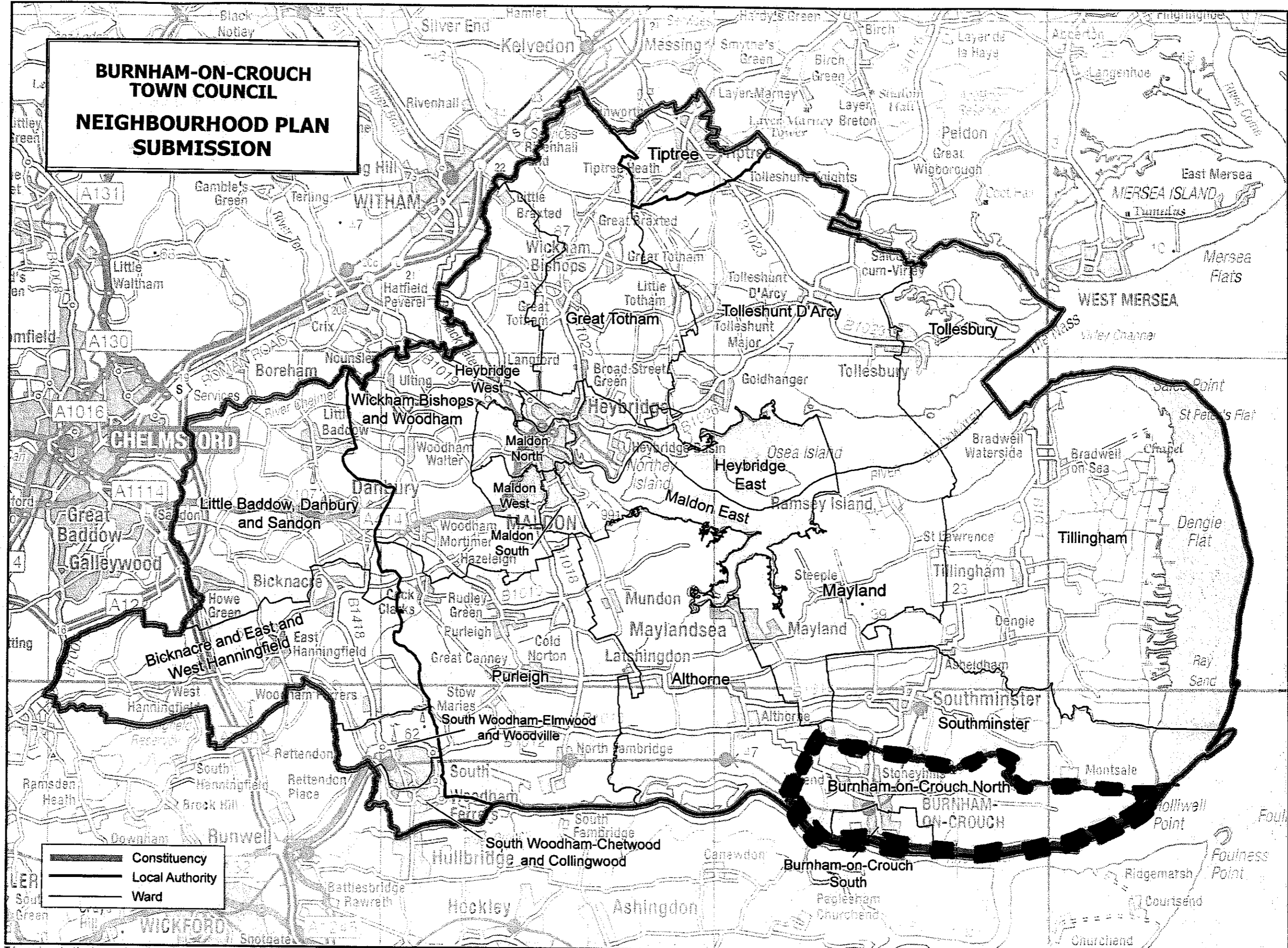

This mapping extract has been produced from Ordnance Survey's mapping data on behalf of the Boundary Commission for England © Crown copyright 2012.

Proposed neighbourhood area 

**BURNHAM-ON-CROUCH
TOWN COUNCIL
NEIGHBOURHOOD PLAN
SUBMISSION**

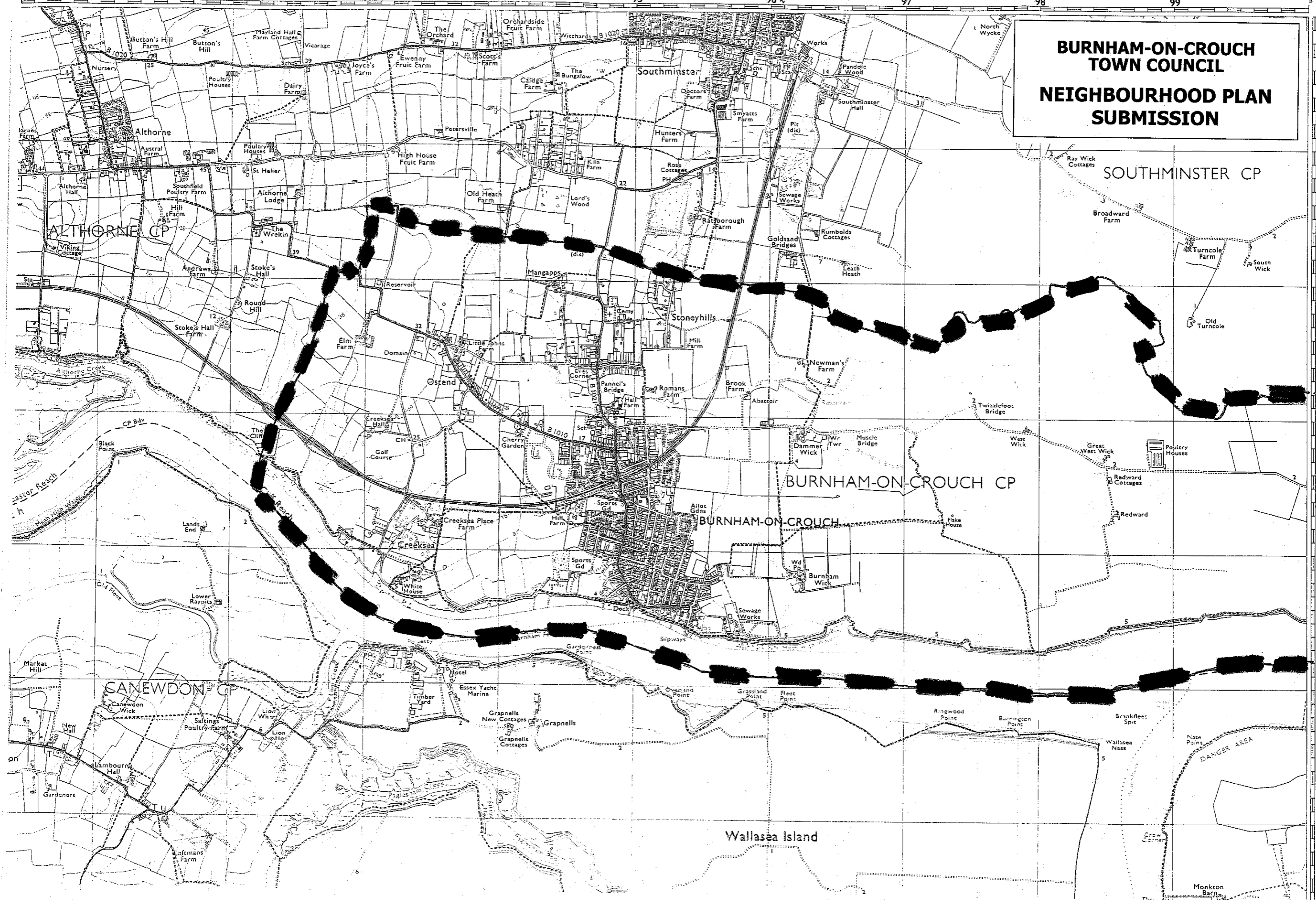

Proposed neighbourhood area



100000m
200000m
LAT 51° 3
MALDON CO CONST
94
95
96
97
98
99