

Draft Local Development Plan



Public Consultation Questionnaire

Following consultation on the preferred options last summer, Maldon District Council has prepared a Draft Local Development Plan (LDP) which will help shape the future of the District over the next 15 years. The Council now wants to hear what **YOU** think about the main proposals in the Draft LDP. Information is provided in the leaflet and copies of the Draft LDP, Proposals Map and Sustainability Appraisal, are all available online at www.maldon.gov.uk and at the Council Offices. A series of exhibitions will be held throughout the District in September.

Comments should be made by completing this questionnaire and returning it to the Council in the attached stamped addressed envelope.

If you prefer, you can complete the questionnaire online on the Maldon District Council website at www.maldon.gov.uk

All responses must be received by 5pm on Monday 14th October 2013
[late responses will not be considered]

PART A - Your details (*anonymous responses cannot be considered*)

[Please print clearly in all written responses using **BLOCK CAPITALS** and **BLACK INK** else your data may be lost]

Name	<input type="text" value="YC"/>	Address	<input type="text" value="Broomvale Busway Centre"/>
		Line 2	<input type="text" value="Little Blakerham"/>
Company (if applicable)	<input type="text" value="Robinson & Hall LLP"/>	Line 3	<input type="text" value="Ipswich"/>
		Line 4	<input type="text"/>
Email address:	<input type="text" value="ywc@robinsonandhall.co.uk"/>	Postcode	<input type="text" value="IP8 4JU"/>

If you would like to be added to the Local Development Plan mailing list to receive updates on the progress of the Plan, please tick here (*please ensure your details are written clearly above*)

PART B -

Reference is made to the appropriate Policy/Appendix numbers in the Draft LDP.

Q1 The overall vision is to improve the quality of life for people living and working in the District and to provide the new homes, jobs and infrastructure required to meet identified needs and support the local economy, whilst protecting the District's heritage and environment.

Do you support the overall vision for the District set out in the Draft LDP? (please tick one box)

Strongly Agree	Agree	No Opinion	Disagree	Strongly Disagree
<input checked="" type="checkbox"/>	<input type="checkbox"/>	<input type="checkbox"/>	<input type="checkbox"/>	<input type="checkbox"/>

Q2 In order to ensure the LDP will meet the requirements set by Government, the Council has reviewed the amount of development required to meet identified housing and employment needs over the next 15 years. As a result, it has been necessary to increase the proposed number of new homes from 3,000 to 4,410 and to allocate 8.4 hectares of additional employment land.

Do you support the proposed level of growth in the District (Policy S2)? (please tick one box)

Strongly Agree	Agree	No Opinion	Disagree	Strongly Disagree
<input checked="" type="checkbox"/>	<input type="checkbox"/>	<input type="checkbox"/>	<input type="checkbox"/>	<input type="checkbox"/>

Q3 The main urban areas of Maldon, Heybridge and Burnham-on-Crouch are considered to be the most appropriate locations for new housing. Following consideration of alternative options which are detailed in the Draft LDP (Appendix 6), the following distribution is now proposed.

Do you support the proposed distribution of new housing (Policy S2)?

Settlement	Total number of dwellings	(please tick one box per line)				
		Strongly Agree	Agree	No Opinion	Disagree	Strongly Disagree
Maldon	1,830	<input type="checkbox"/>	<input type="checkbox"/>	<input type="checkbox"/>	<input type="checkbox"/>	<input checked="" type="checkbox"/>
Heybridge	1,000	<input type="checkbox"/>	<input type="checkbox"/>	<input type="checkbox"/>	<input type="checkbox"/>	<input checked="" type="checkbox"/>
Burnham-On-Crouch	450	<input type="checkbox"/>	<input type="checkbox"/>	<input type="checkbox"/>	<input type="checkbox"/>	<input checked="" type="checkbox"/>

if you disagree, is there an alternative distribution of new housing which you would prefer? [Please use BLOCK CAPITALS]

TOLLSTWNT KMGHTS

Q14 Do you wish to comment on the Proposals Map or any other Policies in the Draft LDP?

Please enter here which Policy Number / Paragraph number you refer to

ANNEX 5

Please enter your comments in the box below [Please use **BLOCK CAPITALS**]

SEE ATTACHMENTS

Q15 If you wish to make any other comments on the Draft LDP, enter your comments in the box below [Please use **BLOCK CAPITALS**]

SEE ABOVE - Q14

Thank you for taking the time to complete this questionnaire. Your comments are important and will be fully considered. Please see Maldon District Council's website for future information about the progress of the LDP.

If you need further assistance please contact the Planning Policy Team by email at policy@maldon.gov.uk or by telephone on 01621 876202

This document can be made available on request in larger print, braille and audio and in languages other than English. To obtain a copy in an alternative format please contact the Planning Policy Team on 01621 876202.

Q4 It is proposed to develop two Garden Suburbs in Maldon and Heybridge which will be comprehensively planned to ensure the provision of a mix of housing, community and educational facilities, open space and new transport provision.

Do you agree with the proposals for development in Maldon and Heybridge (Policy S4)? *(please tick one box)*

<i>Strongly Agree</i>	<i>Agree</i>	<i>No Opinion</i>	<i>Disagree</i>	<i>Strongly Disagree</i>
<input type="checkbox"/>	<input type="checkbox"/>	<input type="checkbox"/>	<input type="checkbox"/>	<input checked="" type="checkbox"/>

Q5 The distribution of new housing in Burnham-on-Crouch has been reviewed in response to comments received during the last consultation. It is now proposed to distribute the new housing between three smaller sites instead of one large site.

Do you support the strategy for housing development in Burnham-on-Crouch (Policy S6)? *(please tick one box)*

<i>Strongly Agree</i>	<i>Agree</i>	<i>No Opinion</i>	<i>Disagree</i>	<i>Strongly Disagree</i>
<input type="checkbox"/>	<input type="checkbox"/>	<input type="checkbox"/>	<input type="checkbox"/>	<input checked="" type="checkbox"/>

Q6 In response to comments made during the last consultation, the number of new dwellings to be accommodated in North Fambridge has been reduced from 300 to 75.

Do you support the strategy for housing development in North Fambridge (Policy S7)? *(please tick one box)*

<i>Strongly Agree</i>	<i>Agree</i>	<i>No Opinion</i>	<i>Disagree</i>	<i>Strongly Disagree</i>
<input type="checkbox"/>	<input type="checkbox"/>	<input type="checkbox"/>	<input type="checkbox"/>	<input checked="" type="checkbox"/>

Q7 In order to provide for local housing needs and support local services, it is proposed to make provision for a total of 345 new dwellings in other rural villages in the District. A Rural Allocations Development Plan Document will be produced after completion of the LDP in consultation with local communities to identify appropriate sites for development.

Do you support the strategy for housing development in other rural villages (Policy S7)? *(please tick one box)*

<i>Strongly Agree</i>	<i>Agree</i>	<i>No Opinion</i>	<i>Disagree</i>	<i>Strongly Disagree</i>
<input checked="" type="checkbox"/>	<input type="checkbox"/>	<input type="checkbox"/>	<input type="checkbox"/>	<input type="checkbox"/>

Q8 A policy has been included in the Draft LDP to ensure that the use or display of advertisements do not have an adverse impact on amenity and public safety.

Do you agree with this approach (Policy D6)? *(please tick one box)*

<i>Strongly Agree</i>	<i>Agree</i>	<i>No Opinion</i>	<i>Disagree</i>	<i>Strongly Disagree</i>
<input type="checkbox"/>	<input type="checkbox"/>	<input checked="" type="checkbox"/>	<input type="checkbox"/>	<input type="checkbox"/>

Q9 The Draft LDP seeks to provide adequate land to promote employment development, job creation and to allow for the expansion of existing businesses.

	<i>Strongly Agree</i>	<i>Agree</i>	<i>No Opinion</i>	<i>Disagree</i>	<i>Strongly Disagree</i>
Do you support the proposals for new employment development in Maldon and the extension to the Burnham Business Park (Policy E1)? <i>(please tick one box)</i>	<input type="checkbox"/>	<input type="checkbox"/>	<input checked="" type="checkbox"/>	<input type="checkbox"/>	<input type="checkbox"/>

Q10 Increasing the supply of affordable housing is one of the Council's key priorities.

	<i>Strongly Agree</i>	<i>Agree</i>	<i>No Opinion</i>	<i>Disagree</i>	<i>Strongly Disagree</i>
Do you agree with the local requirements for affordable housing provision (Policy H1)? <i>(please tick one box)</i>	<input type="checkbox"/>	<input type="checkbox"/>	<input checked="" type="checkbox"/>	<input type="checkbox"/>	<input type="checkbox"/>

Q11 The Council is committed to working with our partners to improve healthcare facilities within the District

	<i>Strongly Agree</i>	<i>Agree</i>	<i>No Opinion</i>	<i>Disagree</i>	<i>Strongly Disagree</i>
Do you support development on an appropriate greenfield location at the edge of Maldon if it were to deliver a new Community Hospital or similar healthcare facilities (Policy I2)? <i>(please tick one box)</i>	<input type="checkbox"/>	<input type="checkbox"/>	<input type="checkbox"/>	<input type="checkbox"/>	<input checked="" type="checkbox"/>

Q12 Primrose Meadow is an area of green space situated off Mundon Road, Maldon

	<i>Strongly Agree</i>	<i>Agree</i>	<i>No Opinion</i>	<i>Disagree</i>	<i>Strongly Disagree</i>
Do you support the production of a Primrose Meadow Planning Brief to manage the future use of the site (Policy I3)? <i>(please tick one box)</i>	<input type="checkbox"/>	<input type="checkbox"/>	<input checked="" type="checkbox"/>	<input type="checkbox"/>	<input type="checkbox"/>

Q13 The Council has produced an updated Sustainability Appraisal to support the Draft LDP which is available on the Council's website. Do you have any comments on this? [Please use BLOCK CAPITALS]

NONE / N/A

The site is located to the north east of Barnhall Road and is situated to the west of Panorama. The site constitutes as an infill plot and could accommodate 1 or 2 dwellings. The development of this plot would be in keeping with the prevailing pattern of development in the locality and not detrimentally impact on the open countryside.

In terms of sustainability, it is important to note that in Paragraph 38 of the Appeal Statement APP/X1545/A/09/2112923, the Planning Inspector did not consider that the appeal site 'Restawyle' (which is located further east along Barnhall Road) is remote despite the site is some 4 or 5km from the nearest service and shopping centre at Tiptree and about 8km from Kelvedon where access can be gained to the A12. This is material consideration which should be taken into account when determining applications along Barnhall Road.

In addition to the above, the site would meet the requirements as contained within Paragraphs 47 and 49 of The National Planning Policy Framework in accordance with the Council's Development Plan Policies and the NPPF. The site is currently available, deliverable and would effectively contribute to the Maldon District current shortfall of housing sites.

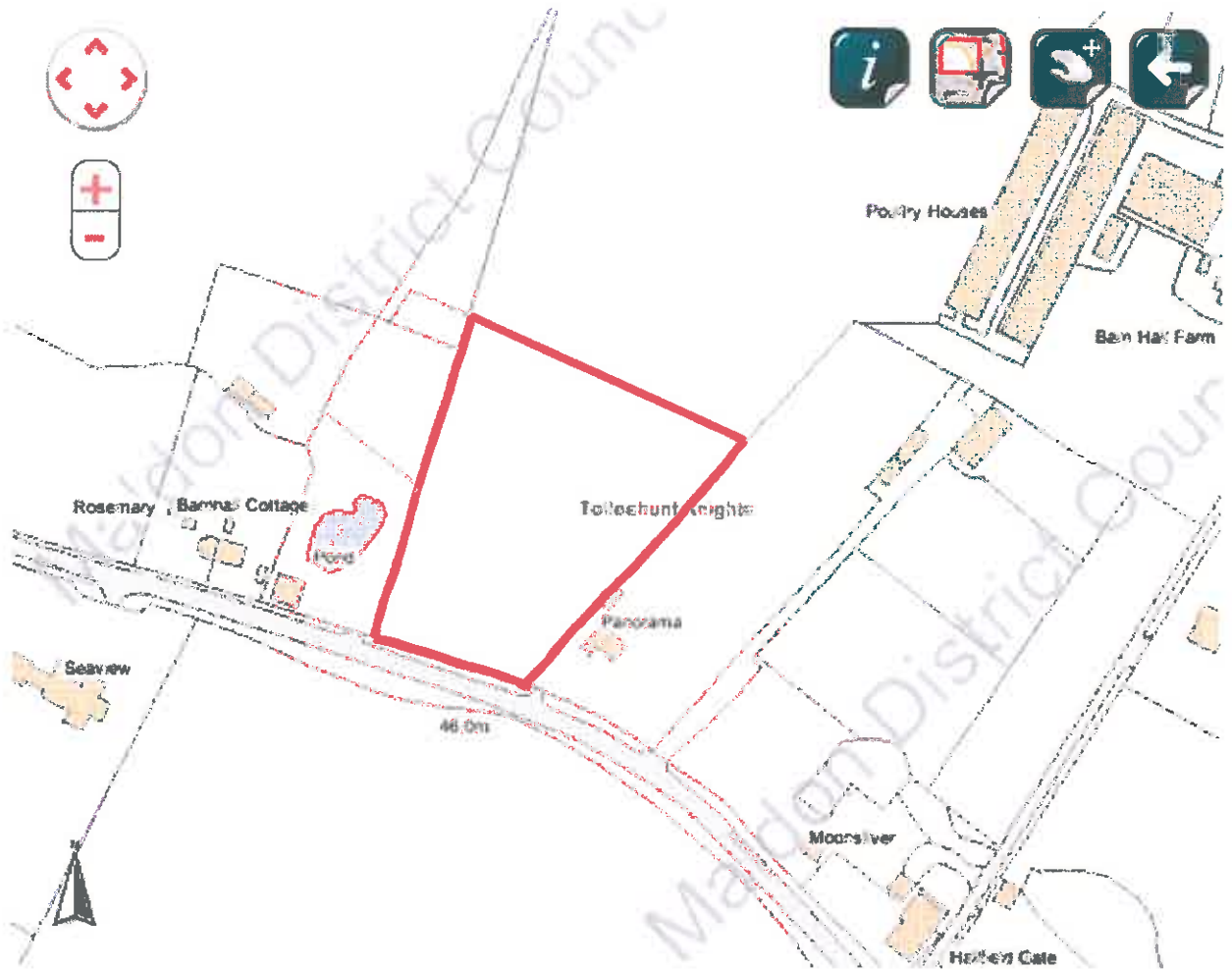

Draft Local Development Plan



Public Consultation Questionnaire

Following consultation on the preferred options last summer, Maldon District Council has prepared a Draft Local Development Plan (LDP) which will help shape the future of the District over the next 15 years. The Council now wants to hear what *YOU* think about the main proposals in the Draft LDP. Information is provided in the leaflet and copies of the Draft LDP, Proposals Map and Sustainability Appraisal, are all available online at www.maldon.gov.uk and at the Council Offices. A series of exhibitions will be held throughout the District in September.

Comments should be made by completing this questionnaire and returning it to the Council in the attached stamped addressed envelope.

If you prefer, you can complete the questionnaire online on the Maldon District Council website at www.maldon.gov.uk

All responses must be received by 5pm on Monday 14th October 2013
[late responses will not be considered]

PART A - Your details (*anonymous responses cannot be considered*)

[Please print clearly in all written responses using **BLOCK CAPITALS** and **BLACK INK** else your data may be lost]

Name	YC	Address	Broomvale Busway, Centre
		Line 2	Little Blakenham
Company <small>(if applicable)</small>	Robinson & Hall LLP	Line 3	Ipswich
		Line 4	
Email address:	ywc@robinsonandhall.co.uk	Postcode	IP8 4JU

If you would like to be added to the Local Development Plan mailing list to receive updates on the progress of the Plan, please tick here (*please ensure your details are written clearly above*)

PART B -

Reference is made to the appropriate Policy/Appendix numbers in the Draft LDP.

Q1 The overall vision is to improve the quality of life for people living and working in the District and to provide the new homes, jobs and infrastructure required to meet identified needs and support the local economy, whilst protecting the District's heritage and environment.

Do you support the overall vision for the District set out in the Draft LDP? (please tick one box)

<i>Strongly Agree</i>	<i>Agree</i>	<i>No Opinion</i>	<i>Disagree</i>	<i>Strongly Disagree</i>
<input checked="" type="checkbox"/>	<input type="checkbox"/>	<input type="checkbox"/>	<input type="checkbox"/>	<input type="checkbox"/>

Q2 In order to ensure the LDP will meet the requirements set by Government, the Council has reviewed the amount of development required to meet identified housing and employment needs over the next 15 years. As a result, it has been necessary to increase the proposed number of new homes from 3,000 to 4,410 and to allocate 8.4 hectares of additional employment land.

Do you support the proposed level of growth in the District (Policy S2)? (please tick one box)

<i>Strongly Agree</i>	<i>Agree</i>	<i>No Opinion</i>	<i>Disagree</i>	<i>Strongly Disagree</i>
<input type="checkbox"/>	<input type="checkbox"/>	<input type="checkbox"/>	<input type="checkbox"/>	<input type="checkbox"/>

Q3 The main urban areas of Maldon, Heybridge and Burnham-on-Crouch are considered to be the most appropriate locations for new housing. Following consideration of alternative options which are detailed in the Draft LDP (Appendix 6), the following distribution is now proposed.

Do you support the proposed distribution of new housing (Policy S2)?

<i>Settlement</i>	<i>Total number of dwellings</i>	<i>(please tick one box per line)</i>				
		<i>Strongly Agree</i>	<i>Agree</i>	<i>No Opinion</i>	<i>Disagree</i>	<i>Strongly Disagree</i>
Maldon	1,830	<input type="checkbox"/>	<input type="checkbox"/>	<input type="checkbox"/>	<input type="checkbox"/>	<input checked="" type="checkbox"/>
Heybridge	1,000	<input type="checkbox"/>	<input type="checkbox"/>	<input type="checkbox"/>	<input type="checkbox"/>	<input checked="" type="checkbox"/>
Burnham-On-Crouch	450	<input type="checkbox"/>	<input type="checkbox"/>	<input type="checkbox"/>	<input type="checkbox"/>	<input checked="" type="checkbox"/>

If you disagree, is there an alternative distribution of new housing which you would prefer? [Please use BLOCK CAPITALS]

TOLLESHUNT KNIGHTS

Q4 It is proposed to develop two Garden Suburbs in Maldon and Heybridge which will be comprehensively planned to ensure the provision of a mix of housing, community and educational facilities, open space and new transport provision.

Do you agree with the proposals for development in Maldon and Heybridge (Policy S4)? *(please tick one box)*

<i>Strongly Agree</i>	<i>Agree</i>	<i>No Opinion</i>	<i>Disagree</i>	<i>Strongly Disagree</i>
<input type="checkbox"/>	<input type="checkbox"/>	<input type="checkbox"/>	<input type="checkbox"/>	<input checked="" type="checkbox"/>

Q5 The distribution of new housing in Burnham-on-Crouch has been reviewed in response to comments received during the last consultation. It is now proposed to distribute the new housing between three smaller sites instead of one large site.

Do you support the strategy for housing development in Burnham-on-Crouch (Policy S6)? *(please tick one box)*

<i>Strongly Agree</i>	<i>Agree</i>	<i>No Opinion</i>	<i>Disagree</i>	<i>Strongly Disagree</i>
<input type="checkbox"/>	<input type="checkbox"/>	<input type="checkbox"/>	<input type="checkbox"/>	<input checked="" type="checkbox"/>

Q6 In response to comments made during the last consultation, the number of new dwellings to be accommodated in North Fambridge has been reduced from 300 to 75.

Do you support the strategy for housing development in North Fambridge (Policy S7)? *(please tick one box)*

<i>Strongly Agree</i>	<i>Agree</i>	<i>No Opinion</i>	<i>Disagree</i>	<i>Strongly Disagree</i>
<input type="checkbox"/>	<input type="checkbox"/>	<input type="checkbox"/>	<input type="checkbox"/>	<input checked="" type="checkbox"/>

Q7 In order to provide for local housing needs and support local services, it is proposed to make provision for a total of 345 new dwellings in other rural villages in the District. A Rural Allocations Development Plan Document will be produced after completion of the LDP in consultation with local communities to identify appropriate sites for development.

Do you support the strategy for housing development in other rural villages (Policy S7)? *(please tick one box)*

<i>Strongly Agree</i>	<i>Agree</i>	<i>No Opinion</i>	<i>Disagree</i>	<i>Strongly Disagree</i>
<input checked="" type="checkbox"/>	<input type="checkbox"/>	<input type="checkbox"/>	<input type="checkbox"/>	<input type="checkbox"/>

Q8 A policy has been included in the Draft LDP to ensure that the use or display of advertisements do not have an adverse impact on amenity and public safety.

Do you agree with this approach (Policy D6)? *(please tick one box)*

<i>Strongly Agree</i>	<i>Agree</i>	<i>No Opinion</i>	<i>Disagree</i>	<i>Strongly Disagree</i>
<input type="checkbox"/>	<input type="checkbox"/>	<input checked="" type="checkbox"/>	<input type="checkbox"/>	<input type="checkbox"/>

Q9 The Draft LDP seeks to provide adequate land to promote employment development, job creation and to allow for the expansion of existing businesses.

Do you support the proposals for new employment development in Maldon and the extension to the Burnham Business Park (Policy E1)? *(please tick one box)*

Strongly Agree	Agree	No Opinion	Disagree	Strongly Disagree
<input checked="" type="checkbox"/>	<input type="checkbox"/>	<input type="checkbox"/>	<input type="checkbox"/>	<input type="checkbox"/>

Q10 Increasing the supply of affordable housing is one of the Council's key priorities.

Do you agree with the local requirements for affordable housing provision (Policy H1)? *(please tick one box)*

Strongly Agree	Agree	No Opinion	Disagree	Strongly Disagree
<input type="checkbox"/>	<input type="checkbox"/>	<input checked="" type="checkbox"/>	<input type="checkbox"/>	<input type="checkbox"/>

Q11 The Council is committed to working with our partners to improve healthcare facilities within the District

Do you support development on an appropriate greenfield location at the edge of Maldon if it were to deliver a new Community Hospital or similar healthcare facilities (Policy I2)? *(please tick one box)*

Strongly Agree	Agree	No Opinion	Disagree	Strongly Disagree
<input type="checkbox"/>	<input type="checkbox"/>	<input type="checkbox"/>	<input type="checkbox"/>	<input checked="" type="checkbox"/>

Q12 Primrose Meadow is an area of green space situated off Mundon Road, Maldon

Do you support the production of a Primrose Meadow Planning Brief to manage the future use of the site (Policy I3)? *(please tick one box)*

Strongly Agree	Agree	No Opinion	Disagree	Strongly Disagree
<input type="checkbox"/>	<input type="checkbox"/>	<input checked="" type="checkbox"/>	<input type="checkbox"/>	<input type="checkbox"/>

Q13 The Council has produced an updated Sustainability Appraisal to support the Draft LDP which is available on the Council's website. Do you have any comments on this? [Please use BLOCK CAPITALS]

NONE

Q14 Do you wish to comment on the Proposals Map or any other Policies in the Draft LDP?

Please enter here which Policy Number / Paragraph number you refer to

Annex 5

Please enter your comments in the box below [Please use **BLOCK CAPITALS**]

SEE ATTACHMENTS.

Q15 If you wish to make any other comments on the Draft LDP, enter your comments in the box below [Please use **BLOCK CAPITALS]**

SEE ABOVE - Q14

Thank you for taking the time to complete this questionnaire. Your comments are important and will be fully considered. Please see Maldon District Council's website for future information about the progress of the LDP.

If you need further assistance please contact the Planning Policy Team by email at policy@maldon.gov.uk or by telephone on 01621 876202

This document can be made available on request in larger print, braille and audio and in languages other than English. To obtain a copy in an alternative format please contact the Planning Policy Team on 01621 876202.

The site is located to the north east of Barnhall Road and is situated between residential properties 'Highfields' and 'Higham'. The site constitutes as an infill plot and could accommodate 1 or 2 dwellings. The development of this plot would be in keeping with the prevailing pattern of development in the locality and not detrimentally impact on the open countryside.

In terms of sustainability, it is important to note that in Paragraph 38 of the Appeal Statement APP/X1545/A/09/2112923, the Planning Inspector did not consider that the appeal site 'Restawyle' (which is located further east along Barnhall Road) is remote despite the site is some 4 or 5km from the nearest service and shopping centre at Tiptree and about 8km from Kelvedon where access can be gained to the A12. This is material consideration which should be taken into account when determining applications along Barnhall Road.

In addition to the above, the site would meet the requirements as contained within Paragraphs 47 and 49 of The National Planning Policy Framework in accordance with the Council's Development Plan Policies and the NPPF. The site is currently available, deliverable and would effectively contribute to the Maldon District current shortfall of housing sites.

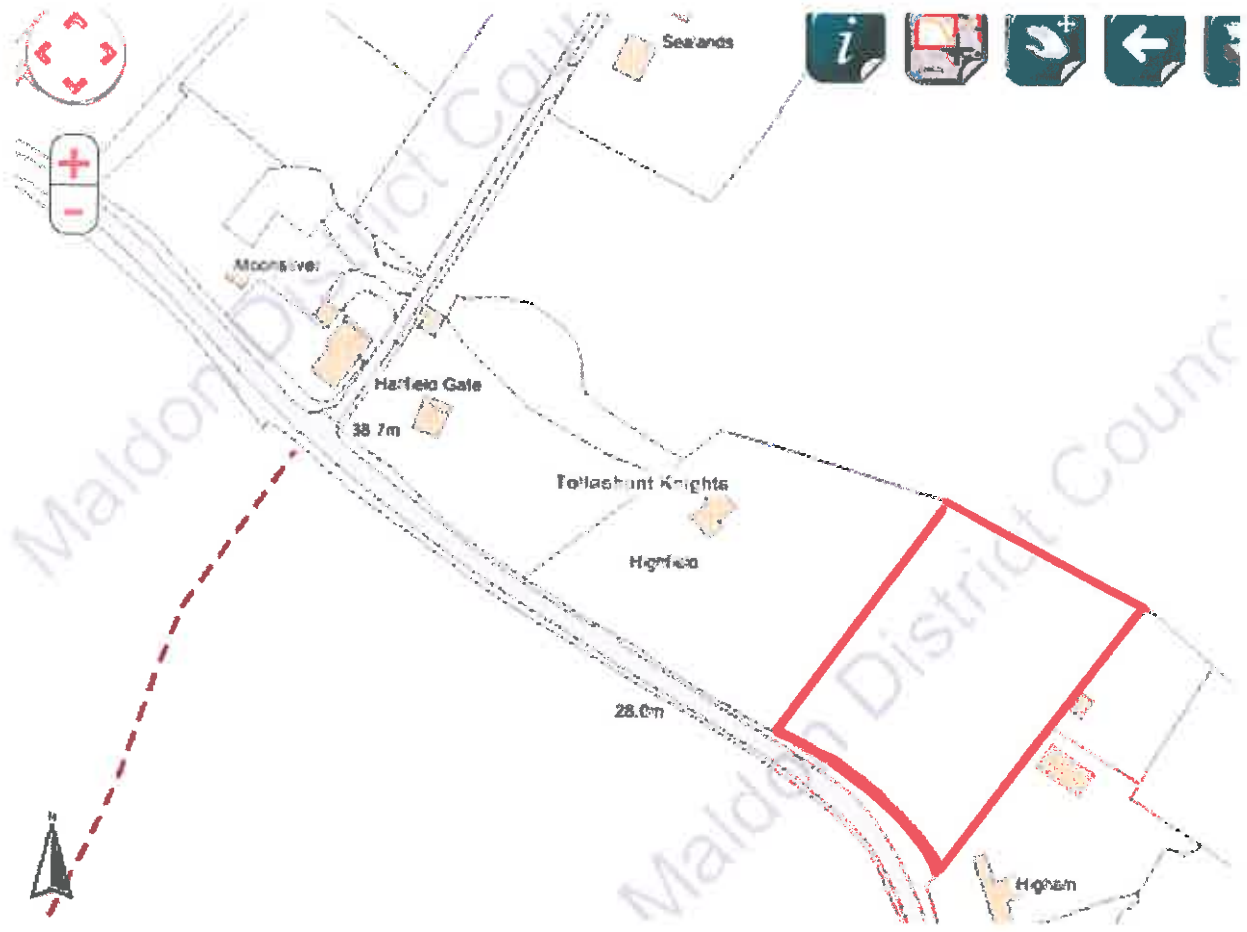

Draft Local Development Plan



Public Consultation Questionnaire

Following consultation on the preferred options last summer, Maldon District Council has prepared a Draft Local Development Plan (LDP) which will help shape the future of the District over the next 15 years. The Council now wants to hear what *YOU* think about the main proposals in the Draft LDP. Information is provided in the leaflet and copies of the Draft LDP, Proposals Map and Sustainability Appraisal, are all available online at www.maldon.gov.uk and at the Council Offices. A series of exhibitions will be held throughout the District in September.

Comments should be made by completing this questionnaire and returning it to the Council in the attached stamped addressed envelope.

If you prefer, you can complete the questionnaire online on the Maldon District Council website at www.maldon.gov.uk

All responses must be received by 5pm on Monday 14th October 2013
[late responses will not be considered]

PART A - Your details (*anonymous responses cannot be considered*)

[Please print clearly in all written responses using **BLOCK CAPITALS** and **BLACK INK** else your data may be lost]

Name	Y C	Address	Brownvale Business Centre
		Line 2	Little Blakerham
Company (if applicable)	Robinson & Hall LLP.	Line 3	IPSWICH
		Line 4	Suffolk
Email address:	YWC@robinsonandhall.co.uk	Postcode	IP8 4JU

If you would like to be added to the Local Development Plan mailing list to receive updates on the progress of the Plan, please tick here (*please ensure your details are written clearly above*)

PART B -

Reference is made to the appropriate Policy/Appendix numbers in the Draft LDP.

Q1 The overall vision is to improve the quality of life for people living and working in the District and to provide the new homes, jobs and infrastructure required to meet identified needs and support the local economy, whilst protecting the District's heritage and environment.

Do you support the overall vision for the District set out in the Draft LDP? (please tick one box)

Strongly Agree	Agree	No Opinion	Disagree	Strongly Disagree
<input checked="" type="checkbox"/>	<input type="checkbox"/>	<input type="checkbox"/>	<input type="checkbox"/>	<input type="checkbox"/>

Q2 In order to ensure the LDP will meet the requirements set by Government, the Council has reviewed the amount of development required to meet identified housing and employment needs over the next 15 years. As a result, it has been necessary to increase the proposed number of new homes from 3,000 to 4,410 and to allocate 8.4 hectares of additional employment land.

Do you support the proposed level of growth in the District (Policy S2)? (please tick one box)

Strongly Agree	Agree	No Opinion	Disagree	Strongly Disagree
<input checked="" type="checkbox"/>	<input type="checkbox"/>	<input type="checkbox"/>	<input type="checkbox"/>	<input type="checkbox"/>

Q3 The main urban areas of Maldon, Heybridge and Burnham-on-Crouch are considered to be the most appropriate locations for new housing. Following consideration of alternative options which are detailed in the Draft LDP (Appendix 6), the following distribution is now proposed.

Do you support the proposed distribution of new housing (Policy S2)?

Settlement	Total number of dwellings	(please tick one box per line)				
		Strongly Agree	Agree	No Opinion	Disagree	Strongly Disagree
Maldon	1,830	<input type="checkbox"/>	<input type="checkbox"/>	<input type="checkbox"/>	<input type="checkbox"/>	<input checked="" type="checkbox"/>
Heybridge	1,000	<input type="checkbox"/>	<input type="checkbox"/>	<input type="checkbox"/>	<input type="checkbox"/>	<input checked="" type="checkbox"/>
Burnham-On-Crouch	450	<input type="checkbox"/>	<input type="checkbox"/>	<input type="checkbox"/>	<input type="checkbox"/>	<input checked="" type="checkbox"/>

If you disagree, is there an alternative distribution of new housing which you would prefer? [Please use **BLOCK CAPITALS**]

LATCHINGDON - SEE Q14.

Q4 It is proposed to develop two Garden Suburbs in Maldon and Heybridge which will be comprehensively planned to ensure the provision of a mix of housing, community and educational facilities, open space and new transport provision.

	<i>Strongly Agree</i>	<i>Agree</i>	<i>No Opinion</i>	<i>Disagree</i>	<i>Strongly Disagree</i>
Do you agree with the proposals for development in Maldon and Heybridge (Policy S4)? <i>(please tick one box)</i>	<input type="checkbox"/>	<input type="checkbox"/>	<input type="checkbox"/>	<input type="checkbox"/>	<input checked="" type="checkbox"/>

Q5 The distribution of new housing in Burnham-on-Crouch has been reviewed in response to comments received during the last consultation. It is now proposed to distribute the new housing between three smaller sites instead of one large site.

	<i>Strongly Agree</i>	<i>Agree</i>	<i>No Opinion</i>	<i>Disagree</i>	<i>Strongly Disagree</i>
Do you support the strategy for housing development in Burnham-on-Crouch (Policy S6)? <i>(please tick one box)</i>	<input type="checkbox"/>	<input type="checkbox"/>	<input type="checkbox"/>	<input type="checkbox"/>	<input checked="" type="checkbox"/>

Q6 In response to comments made during the last consultation, the number of new dwellings to be accommodated in North Fambridge has been reduced from 300 to 75.

	<i>Strongly Agree</i>	<i>Agree</i>	<i>No Opinion</i>	<i>Disagree</i>	<i>Strongly Disagree</i>
Do you support the strategy for housing development in North Fambridge (Policy S7)? <i>(please tick one box)</i>	<input type="checkbox"/>	<input type="checkbox"/>	<input type="checkbox"/>	<input type="checkbox"/>	<input checked="" type="checkbox"/>

Q7 In order to provide for local housing needs and support local services, it is proposed to make provision for a total of 345 new dwellings in other rural villages in the District. A Rural Allocations Development Plan Document will be produced after completion of the LDP in consultation with local communities to identify appropriate sites for development.

	<i>Strongly Agree</i>	<i>Agree</i>	<i>No Opinion</i>	<i>Disagree</i>	<i>Strongly Disagree</i>
Do you support the strategy for housing development in other rural villages (Policy S7)? <i>(please tick one box)</i>	<input checked="" type="checkbox"/>	<input type="checkbox"/>	<input type="checkbox"/>	<input type="checkbox"/>	<input type="checkbox"/>

Q8 A policy has been included in the Draft LDP to ensure that the use or display of advertisements do not have an adverse impact on amenity and public safety.

	<i>Strongly Agree</i>	<i>Agree</i>	<i>No Opinion</i>	<i>Disagree</i>	<i>Strongly Disagree</i>
Do you agree with this approach (Policy D6)? <i>(please tick one box)</i>	<input checked="" type="checkbox"/>	<input type="checkbox"/>	<input type="checkbox"/>	<input type="checkbox"/>	<input type="checkbox"/>

Q9 The Draft LDP seeks to provide adequate land to promote employment development, job creation and to allow for the expansion of existing businesses.

Do you support the proposals for new employment development in Maldon and the extension to the Burnham Business Park (Policy E1)? *(please tick one box)*

<i>Strongly Agree</i>	<i>Agree</i>	<i>No Opinion</i>	<i>Disagree</i>	<i>Strongly Disagree</i>
<input type="checkbox"/>	<input type="checkbox"/>	<input checked="" type="checkbox"/>	<input type="checkbox"/>	<input type="checkbox"/>

Q10 Increasing the supply of affordable housing is one of the Council's key priorities.

Do you agree with the local requirements for affordable housing provision (Policy H1)? *(please tick one box)*

<i>Strongly Agree</i>	<i>Agree</i>	<i>No Opinion</i>	<i>Disagree</i>	<i>Strongly Disagree</i>
<input type="checkbox"/>	<input type="checkbox"/>	<input checked="" type="checkbox"/>	<input type="checkbox"/>	<input type="checkbox"/>

Q11 The Council is committed to working with our partners to improve healthcare facilities within the District

Do you support development on an appropriate greenfield location at the edge of Maldon if it were to deliver a new Community Hospital or similar healthcare facilities (Policy I2)? *(please tick one box)*

<i>Strongly Agree</i>	<i>Agree</i>	<i>No Opinion</i>	<i>Disagree</i>	<i>Strongly Disagree</i>
<input type="checkbox"/>	<input type="checkbox"/>	<input checked="" type="checkbox"/>	<input type="checkbox"/>	<input type="checkbox"/>

Q12 Primrose Meadow is an area of green space situated off Mundon Road, Maldon

Do you support the production of a Primrose Meadow Planning Brief to manage the future use of the site (Policy I3)? *(please tick one box)*

<i>Strongly Agree</i>	<i>Agree</i>	<i>No Opinion</i>	<i>Disagree</i>	<i>Strongly Disagree</i>
<input type="checkbox"/>	<input type="checkbox"/>	<input checked="" type="checkbox"/>	<input type="checkbox"/>	<input type="checkbox"/>

Q13 The Council has produced an updated Sustainability Appraisal to support the Draft LDP which is available on the Council's website. Do you have any comments on this? [Please use BLOCK CAPITALS]

NONE

Q14 Do you wish to comment on the Proposals Map or any other Policies in the Draft LDP?

Please enter here which Policy Number / Paragraph number you refer to

Annex 5

Please enter your comments in the box below [Please use **BLOCK CAPITALS**]

The settlement boundary should include the area edged in red as shown on plan attached with this questionnaire. The site is adjacent to the settlement boundary and is not in an area of flood risk. Vehicular and pedestrian access to the site would be via an existing vehicular and pedestrian access point on the north western corner of the plot, just off Steeple Road and onto The Street.

The site is considered to be in a sustainable location as local facilities and services are available and all within walking distance. Latchingdon is served by regular daily local bus route which connect to Maldon and Southminster which both have wider choice of transport links, employment opportunities and services.

This site could accommodate a variety types of dwellings, size, tenures etc. along with other facilities which would benefit the local community and meet the requirements as contained within paragraphs 47 and 49 of The National Planning Policy Framework. This site is currently available, deliverable and would effectively contribute to the Maldon District current shortfall of housing sites.

Q15 If you wish to make any other comments on the Draft LDP, enter your comments in the box below [Please use **BLOCK CAPITALS**]

NOTE - SEE ABOVE

Thank you for taking the time to complete this questionnaire. Your comments are important and will be fully considered. Please see Maldon District Council's website for future information about the progress of the LDP.

If you need further assistance please contact the Planning Policy Team by email at policy@maldon.gov.uk or by telephone on 01621 876202

This document can be made available on request in larger print, braille and audio and in languages other than English. To obtain a copy in an alternative format please contact the Planning Policy Team on 01621 876202.

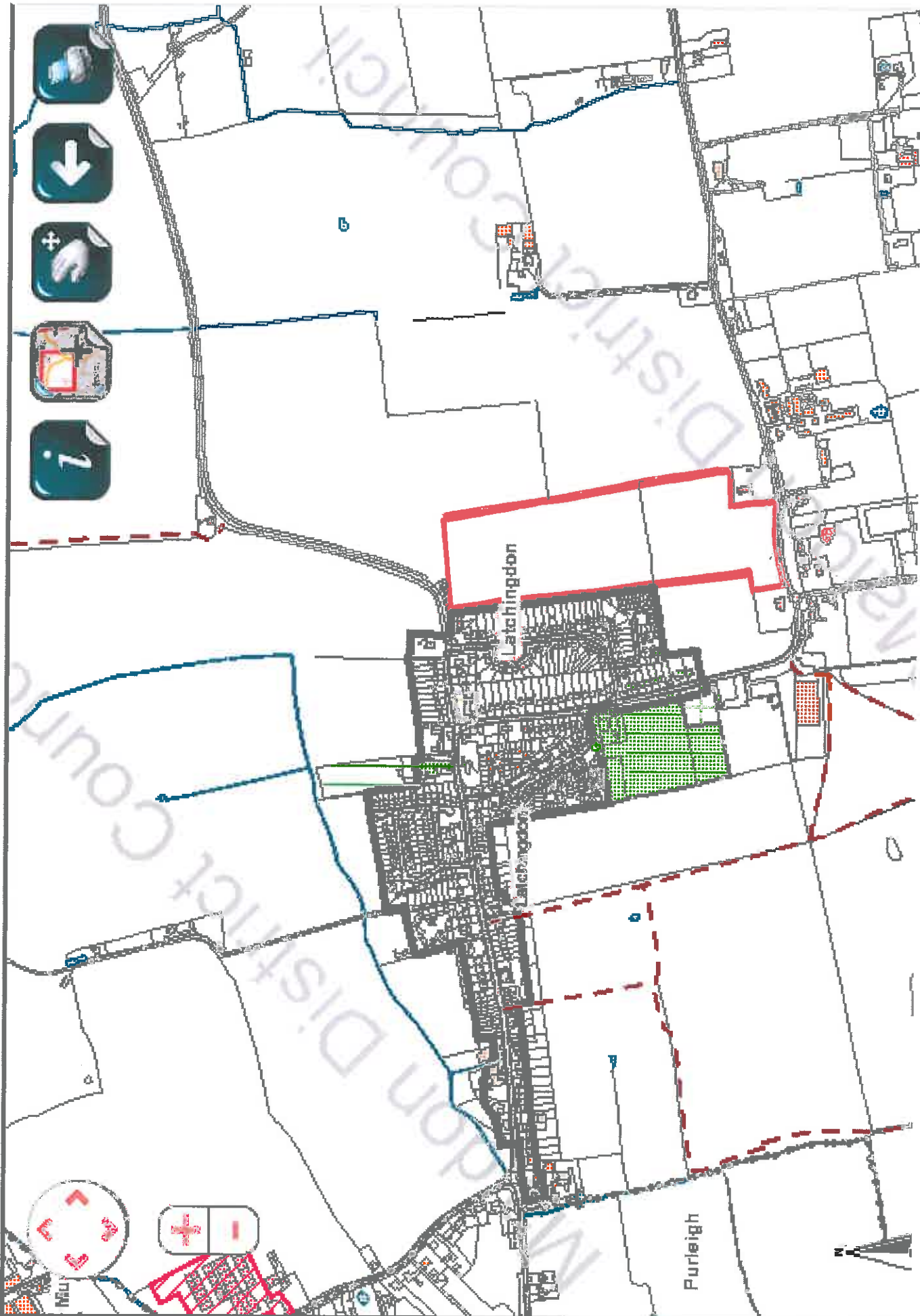

Draft Local Development Plan



Public Consultation Questionnaire

Following consultation on the preferred options last summer, Maldon District Council has prepared a Draft Local Development Plan (LDP) which will help shape the future of the District over the next 15 years. The Council now wants to hear what *YOU* think about the main proposals in the Draft LDP. Information is provided in the leaflet and copies of the Draft LDP, Proposals Map and Sustainability Appraisal, are all available online at www.maldon.gov.uk and at the Council Offices. A series of exhibitions will be held throughout the District in September.

Comments should be made by completing this questionnaire and returning it to the Council in the attached stamped addressed envelope.

If you prefer, you can complete the questionnaire online on the Maldon District Council website at www.maldon.gov.uk

All responses must be received by 5pm on Monday 14th October 2013
[late responses will not be considered]

PART A - Your details (*anonymous responses cannot be considered*)

[Please print clearly in all written responses using **BLOCK CAPITALS** and **BLACK INK** else your data may be lost]

Name	YC	Address	Broomvale Busway Centre
		Line 2	Little Blakenham
Company <small>(if applicable)</small>	Robinson & Hall LLP	Line 3	Ipswich
		Line 4	
Email address:	ywc@robinsonandhall.co.uk	Postcode	IP8 4JU

If you would like to be added to the Local Development Plan mailing list to receive updates on the progress of the Plan, please tick here (*please ensure your details are written clearly above*)

PART B -

Reference is made to the appropriate Policy/Appendix numbers in the Draft LDP.

Q1 The overall vision is to improve the quality of life for people living and working in the District and to provide the new homes, jobs and infrastructure required to meet identified needs and support the local economy, whilst protecting the District's heritage and environment.

Do you support the overall vision for the District set out in the Draft LDP? (please tick one box)

Strongly Agree	Agree	No Opinion	Disagree	Strongly Disagree
<input checked="" type="checkbox"/>	<input type="checkbox"/>	<input type="checkbox"/>	<input type="checkbox"/>	<input type="checkbox"/>

Q2 In order to ensure the LDP will meet the requirements set by Government, the Council has reviewed the amount of development required to meet identified housing and employment needs over the next 15 years. As a result, it has been necessary to increase the proposed number of new homes from 3,000 to 4,410 and to allocate 8.4 hectares of additional employment land.

Do you support the proposed level of growth in the District (Policy S2)? (please tick one box)

Strongly Agree	Agree	No Opinion	Disagree	Strongly Disagree
<input checked="" type="checkbox"/>	<input type="checkbox"/>	<input type="checkbox"/>	<input type="checkbox"/>	<input type="checkbox"/>

Q3 The main urban areas of Maldon, Heybridge and Burnham-on-Crouch are considered to be the most appropriate locations for new housing. Following consideration of alternative options which are detailed in the Draft LDP (Appendix 6), the following distribution is now proposed.

Do you support the proposed distribution of new housing (Policy S2)?

Settlement	Total number of dwellings	(please tick one box per line)				
		Strongly Agree	Agree	No Opinion	Disagree	Strongly Disagree
Maldon	1,830	<input type="checkbox"/>	<input type="checkbox"/>	<input type="checkbox"/>	<input type="checkbox"/>	<input checked="" type="checkbox"/>
Heybridge	1,000	<input type="checkbox"/>	<input type="checkbox"/>	<input type="checkbox"/>	<input type="checkbox"/>	<input type="checkbox"/>
Burnham-On-Crouch	450	<input type="checkbox"/>	<input type="checkbox"/>	<input type="checkbox"/>	<input type="checkbox"/>	<input checked="" type="checkbox"/>

If you disagree, is there an alternative distribution of new housing which you would prefer? [Please use BLOCK CAPITALS]

ALTHORNE

Q4 It is proposed to develop two Garden Suburbs in Maldon and Heybridge which will be comprehensively planned to ensure the provision of a mix of housing, community and educational facilities, open space and new transport provision.

Do you agree with the proposals for development in Maldon and Heybridge (Policy S4)? *(please tick one box)*

<i>Strongly Agree</i>	<i>Agree</i>	<i>No Opinion</i>	<i>Disagree</i>	<i>Strongly Disagree</i>
<input type="checkbox"/>	<input type="checkbox"/>	<input type="checkbox"/>	<input type="checkbox"/>	<input checked="" type="checkbox"/>

Q5 The distribution of new housing in Burnham-on-Crouch has been reviewed in response to comments received during the last consultation. It is now proposed to distribute the new housing between three smaller sites instead of one large site.

Do you support the strategy for housing development in Burnham-on-Crouch (Policy S6)? *(please tick one box)*

<i>Strongly Agree</i>	<i>Agree</i>	<i>No Opinion</i>	<i>Disagree</i>	<i>Strongly Disagree</i>
<input type="checkbox"/>	<input type="checkbox"/>	<input type="checkbox"/>	<input type="checkbox"/>	<input checked="" type="checkbox"/>

Q6 In response to comments made during the last consultation, the number of new dwellings to be accommodated in North Fambridge has been reduced from 300 to 75.

Do you support the strategy for housing development in North Fambridge (Policy S7)? *(please tick one box)*

<i>Strongly Agree</i>	<i>Agree</i>	<i>No Opinion</i>	<i>Disagree</i>	<i>Strongly Disagree</i>
<input type="checkbox"/>	<input type="checkbox"/>	<input type="checkbox"/>	<input type="checkbox"/>	<input checked="" type="checkbox"/>

Q7 In order to provide for local housing needs and support local services, it is proposed to make provision for a total of 345 new dwellings in other rural villages in the District. A Rural Allocations Development Plan Document will be produced after completion of the LDP in consultation with local communities to identify appropriate sites for development.

Do you support the strategy for housing development in other rural villages (Policy S7)? *(please tick one box)*

<i>Strongly Agree</i>	<i>Agree</i>	<i>No Opinion</i>	<i>Disagree</i>	<i>Strongly Disagree</i>
<input checked="" type="checkbox"/>	<input type="checkbox"/>	<input type="checkbox"/>	<input type="checkbox"/>	<input type="checkbox"/>

Q8 A policy has been included in the Draft LDP to ensure that the use or display of advertisements do not have an adverse impact on amenity and public safety.

Do you agree with this approach (Policy D6)? *(please tick one box)*

<i>Strongly Agree</i>	<i>Agree</i>	<i>No Opinion</i>	<i>Disagree</i>	<i>Strongly Disagree</i>
<input type="checkbox"/>	<input type="checkbox"/>	<input checked="" type="checkbox"/>	<input type="checkbox"/>	<input type="checkbox"/>

Q9 The Draft LDP seeks to provide adequate land to promote employment development, job creation and to allow for the expansion of existing businesses.

	Strongly Agree	Agree	No Opinion	Disagree	Strongly Disagree
Do you support the proposals for new employment development in Maldon and the extension to the Burnham Business Park (Policy E1)? <i>(please tick one box)</i>	<input type="checkbox"/>	<input type="checkbox"/>	<input checked="" type="checkbox"/>	<input type="checkbox"/>	<input type="checkbox"/>

Q10 Increasing the supply of affordable housing is one of the Council's key priorities.

	Strongly Agree	Agree	No Opinion	Disagree	Strongly Disagree
Do you agree with the local requirements for affordable housing provision (Policy H1)? <i>(please tick one box)</i>	<input type="checkbox"/>	<input type="checkbox"/>	<input checked="" type="checkbox"/>	<input type="checkbox"/>	<input type="checkbox"/>

Q11 The Council is committed to working with our partners to improve healthcare facilities within the District

	Strongly Agree	Agree	No Opinion	Disagree	Strongly Disagree
Do you support development on an appropriate greenfield location at the edge of Maldon if it were to deliver a new Community Hospital or similar healthcare facilities (Policy I2)? <i>(please tick one box)</i>	<input type="checkbox"/>	<input type="checkbox"/>	<input type="checkbox"/>	<input type="checkbox"/>	<input checked="" type="checkbox"/>

Q12 Primrose Meadow is an area of green space situated off Mundon Road, Maldon

	Strongly Agree	Agree	No Opinion	Disagree	Strongly Disagree
Do you support the production of a Primrose Meadow Planning Brief to manage the future use of the site (Policy I3)? <i>(please tick one box)</i>	<input type="checkbox"/>	<input type="checkbox"/>	<input checked="" type="checkbox"/>	<input type="checkbox"/>	<input type="checkbox"/>

Q13 The Council has produced an updated Sustainability Appraisal to support the Draft LDP which is available on the Council's website. Do you have any comments on this? [Please use BLOCK CAPITALS]

NONE

Q14 Do you wish to comment on the Proposals Map or any other Policies in the Draft LDP?

Please enter here which Policy Number / Paragraph number you refer to

Annex 5

Please enter your comments in the box below [Please use **BLOCK CAPITALS**]

See ATTACHMENTS

Q15 If you wish to make any other comments on the Draft LDP, enter your comments in the box below [Please use **BLOCK CAPITALS**]

See above Q14

Thank you for taking the time to complete this questionnaire. Your comments are important and will be fully considered. Please see Maldon District Council's website for future information about the progress of the LDP.

If you need further assistance please contact the Planning Policy Team by email at policy@maldon.gov.uk or by telephone on 01621 876202

This document can be made available on request in larger print, braille and audio and in languages other than English. To obtain a copy in an alternative format please contact the Planning Policy Team on 01621 876202.

The settlement boundary should include the area edged in red as shown on plan attached with this questionnaire. The site is a rectangular plot located to immediately adjacent to the village settlement boundary. Access and egress to the site would be via Button's Hill to the north. The landowner could also negotiate with the landowner(s) to the west of the site which would allow vehicular and pedestrian access/egress via Woodlands (currently a cul-de-sac within the settlement boundary). The site is considered to be in a sustainable location as any development would be no further than the existing residential developments that are immediately adjacent to this site.

The site could accommodate a variety of types of dwellings, size, tenures etc. along with other facilities and services which would benefit the local community and meet the requirements as contained within Paragraphs 47 and 49 of The National Planning Policy Framework. The site is currently available, deliverable and would effectively contribute to the Maldon District current shortfall of housing sites.

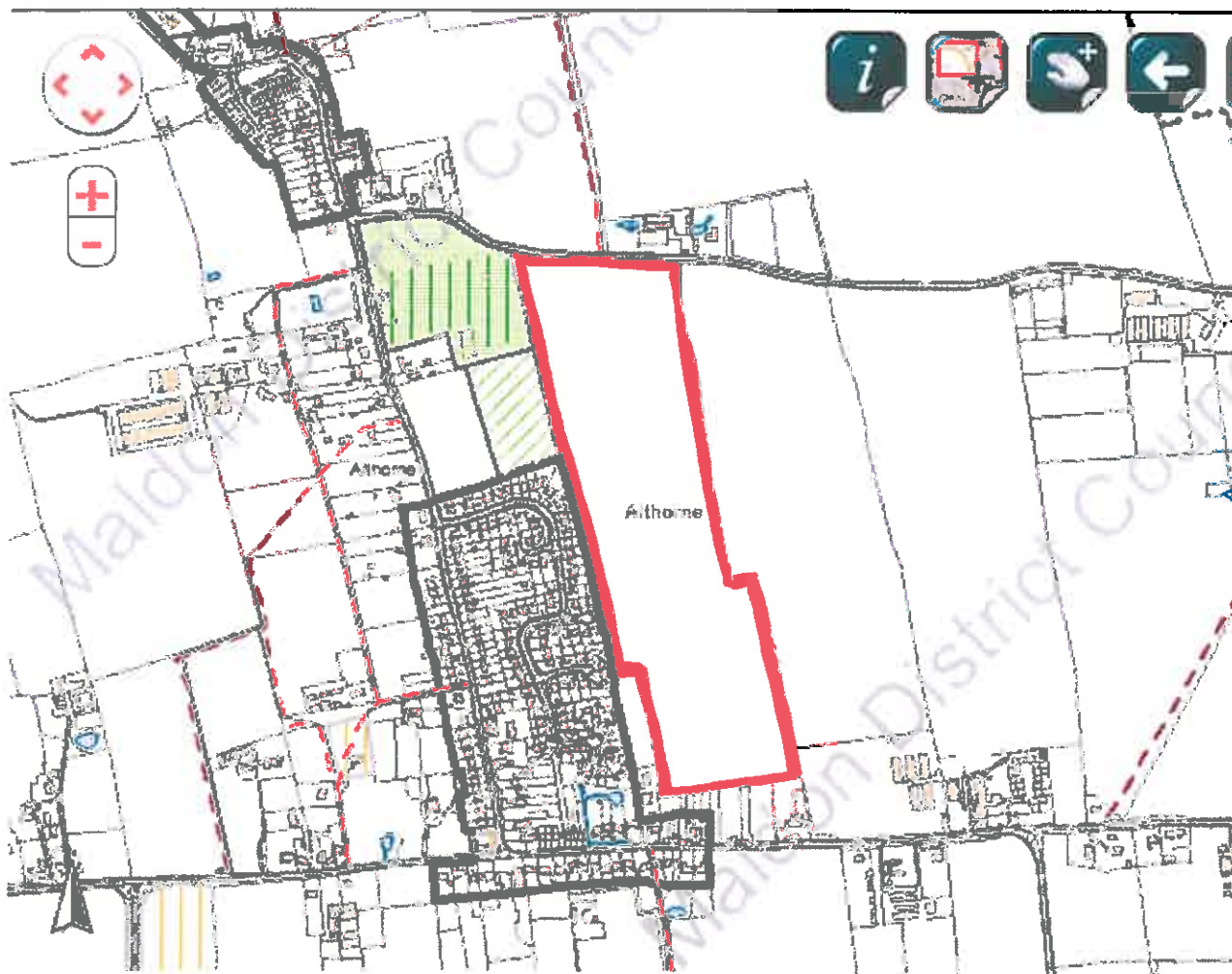

© Crown copyright. All rights reserved Malden District Council - 100018586 - 2013

Touch Screens: Unfortunately some of the tools designed for this map will not work using touch screens due

Draft Local Development Plan



Public Consultation Questionnaire

Following consultation on the preferred options last summer, Maldon District Council has prepared a Draft Local Development Plan (LDP) which will help shape the future of the District over the next 15 years. The Council now wants to hear what *YOU* think about the main proposals in the Draft LDP. Information is provided in the leaflet and copies of the Draft LDP, Proposals Map and Sustainability Appraisal, are all available online at www.maldon.gov.uk and at the Council Offices. A series of exhibitions will be held throughout the District in September.

Comments should be made by completing this questionnaire and returning it to the Council in the attached stamped addressed envelope.

If you prefer, you can complete the questionnaire online on the Maldon District Council website at www.maldon.gov.uk

All responses must be received by 5pm on Monday 14th October 2013
[late responses will not be considered]

PART A - Your details (*anonymous responses cannot be considered*)

[Please print clearly in all written responses using **BLOCK CAPITALS** and **BLACK INK** else your data may be lost]

Name	YC	Address	Broomvale Busway Centre
		Line 2	Little Blakerham
Company <small>(if applicable)</small>	Robinson & Hall LLP	Line 3	Ipswich
		Line 4	
Email address:	ywc@robinsonandhall.co.uk	Postcode	IP8 4JU

If you would like to be added to the Local Development Plan mailing list to receive updates on the progress of the Plan, please tick here (*please ensure your details are written clearly above*)

PART B -

Reference is made to the appropriate Policy/Appendix numbers in the Draft LDP.

Q1 The overall vision is to improve the quality of life for people living and working in the District and to provide the new homes, jobs and infrastructure required to meet identified needs and support the local economy, whilst protecting the District's heritage and environment.

Do you support the overall vision for the District set out in the Draft LDP? (please tick one box)

Strongly Agree	Agree	No Opinion	Disagree	Strongly Disagree
<input checked="" type="checkbox"/>	<input type="checkbox"/>	<input type="checkbox"/>	<input type="checkbox"/>	<input type="checkbox"/>

Q2 In order to ensure the LDP will meet the requirements set by Government, the Council has reviewed the amount of development required to meet identified housing and employment needs over the next 15 years. As a result, it has been necessary to increase the proposed number of new homes from 3,000 to 4,410 and to allocate 8.4 hectares of additional employment land.

Do you support the proposed level of growth in the District (Policy S2)? (please tick one box)

Strongly Agree	Agree	No Opinion	Disagree	Strongly Disagree
<input checked="" type="checkbox"/>	<input type="checkbox"/>	<input type="checkbox"/>	<input type="checkbox"/>	<input type="checkbox"/>

Q3 The main urban areas of Maldon, Heybridge and Burnham-on-Crouch are considered to be the most appropriate locations for new housing. Following consideration of alternative options which are detailed in the Draft LDP (Appendix 5), the following distribution is now proposed.

Do you support the proposed distribution of new housing (Policy S2)?

Settlement	Total number of dwellings	(please tick one box per line)				
		Strongly Agree	Agree	No Opinion	Disagree	Strongly Disagree
Maldon	1,830	<input type="checkbox"/>	<input type="checkbox"/>	<input type="checkbox"/>	<input type="checkbox"/>	<input checked="" type="checkbox"/>
Heybridge	1,000	<input type="checkbox"/>	<input type="checkbox"/>	<input type="checkbox"/>	<input type="checkbox"/>	<input checked="" type="checkbox"/>
Burnham-On-Crouch	450	<input type="checkbox"/>	<input type="checkbox"/>	<input type="checkbox"/>	<input type="checkbox"/>	<input checked="" type="checkbox"/>

If you disagree, is there an alternative distribution of new housing which you would prefer? [Please use **BLOCK CAPITALS**]

GORDIAN GR

Q4 It is proposed to develop two Garden Suburbs in Maldon and Heybridge which will be comprehensively planned to ensure the provision of a mix of housing, community and educational facilities, open space and new transport provision.

	<i>Strongly Agree</i>	<i>Agree</i>	<i>No Opinion</i>	<i>Disagree</i>	<i>Strongly Disagree</i>
Do you agree with the proposals for development in Maldon and Heybridge (Policy S4)? <i>(please tick one box)</i>	<input type="checkbox"/>	<input type="checkbox"/>	<input type="checkbox"/>	<input type="checkbox"/>	<input checked="" type="checkbox"/>

Q5 The distribution of new housing in Burnham-on-Crouch has been reviewed in response to comments received during the last consultation. It is now proposed to distribute the new housing between three smaller sites instead of one large site.

	<i>Strongly Agree</i>	<i>Agree</i>	<i>No Opinion</i>	<i>Disagree</i>	<i>Strongly Disagree</i>
Do you support the strategy for housing development in Burnham-on-Crouch (Policy S6)? <i>(please tick one box)</i>	<input type="checkbox"/>	<input type="checkbox"/>	<input type="checkbox"/>	<input type="checkbox"/>	<input checked="" type="checkbox"/>

Q6 In response to comments made during the last consultation, the number of new dwellings to be accommodated in North Fambridge has been reduced from 300 to 75.

	<i>Strongly Agree</i>	<i>Agree</i>	<i>No Opinion</i>	<i>Disagree</i>	<i>Strongly Disagree</i>
Do you support the strategy for housing development in North Fambridge (Policy S7)? <i>(please tick one box)</i>	<input type="checkbox"/>	<input type="checkbox"/>	<input type="checkbox"/>	<input type="checkbox"/>	<input checked="" type="checkbox"/>

Q7 In order to provide for local housing needs and support local services, it is proposed to make provision for a total of 345 new dwellings in other rural villages in the District. A Rural Allocations Development Plan Document will be produced after completion of the LDP in consultation with local communities to identify appropriate sites for development.

	<i>Strongly Agree</i>	<i>Agree</i>	<i>No Opinion</i>	<i>Disagree</i>	<i>Strongly Disagree</i>
Do you support the strategy for housing development in other rural villages (Policy S7)? <i>(please tick one box)</i>	<input checked="" type="checkbox"/>	<input type="checkbox"/>	<input type="checkbox"/>	<input type="checkbox"/>	<input type="checkbox"/>

Q8 A policy has been included in the Draft LDP to ensure that the use or display of advertisements do not have an adverse impact on amenity and public safety.

	<i>Strongly Agree</i>	<i>Agree</i>	<i>No Opinion</i>	<i>Disagree</i>	<i>Strongly Disagree</i>
Do you agree with this approach (Policy D6)? <i>(please tick one box)</i>	<input type="checkbox"/>	<input type="checkbox"/>	<input checked="" type="checkbox"/>	<input type="checkbox"/>	<input type="checkbox"/>

Q9 The Draft LDP seeks to provide adequate land to promote employment development, job creation and to allow for the expansion of existing businesses.

	Strongly Agree	Agree	No Opinion	Disagree	Strongly Disagree
Do you support the proposals for new employment development in Maldon and the extension to the Burnham Business Park (Policy E1)? <i>(please tick one box)</i>	<input type="checkbox"/>	<input type="checkbox"/>	<input checked="" type="checkbox"/>	<input type="checkbox"/>	<input type="checkbox"/>

Q10 Increasing the supply of affordable housing is one of the Council's key priorities.

	Strongly Agree	Agree	No Opinion	Disagree	Strongly Disagree
Do you agree with the local requirements for affordable housing provision (Policy H1)? <i>(please tick one box)</i>	<input type="checkbox"/>	<input type="checkbox"/>	<input checked="" type="checkbox"/>	<input type="checkbox"/>	<input type="checkbox"/>

Q11 The Council is committed to working with our partners to improve healthcare facilities within the District

	Strongly Agree	Agree	No Opinion	Disagree	Strongly Disagree
Do you support development on an appropriate greenfield location at the edge of Maldon if it were to deliver a new Community Hospital or similar healthcare facilities (Policy 2)? <i>(please tick one box)</i>	<input type="checkbox"/>	<input type="checkbox"/>	<input type="checkbox"/>	<input type="checkbox"/>	<input checked="" type="checkbox"/>

Q12 Primrose Meadow is an area of green space situated off Mundon Road, Maldon

	Strongly Agree	Agree	No Opinion	Disagree	Strongly Disagree
Do you support the production of a Primrose Meadow Planning Brief to manage the future use of the site (Policy 3)? <i>(please tick one box)</i>	<input type="checkbox"/>	<input type="checkbox"/>	<input checked="" type="checkbox"/>	<input type="checkbox"/>	<input type="checkbox"/>

Q13 The Council has produced an updated Sustainability Appraisal to support the Draft LDP which is available on the Council's website. Do you have any comments on this? [Please use BLOCK CAPITALS]

N/A

Q14 Do you wish to comment on the Proposals Map or any other Policies in the Draft LDP?

Please enter here which Policy Number / Paragraph number you refer to

Annex 5

Please enter your comments in the box below [Please use **BLOCK CAPITALS**]

See attachment

Q15 If you wish to make any other comments on the Draft LDP, enter your comments in the box below [Please use **BLOCK CAPITALS**]

See above Q14.

Thank you for taking the time to complete this questionnaire. Your comments are important and will be fully considered. Please see Maldon District Council's website for future information about the progress of the LDP.

If you need further assistance please contact the Planning Policy Team by email at policy@maldon.gov.uk or by telephone on 01621 876202

This document can be made available on request in larger print, braille and audio and in languages other than English. To obtain a copy in an alternative format please contact the Planning Policy Team on 01621 876202.

The settlement boundary should include the area edged in red as shown on plan attached with this questionnaire. The site is a triangular plot of land located to the north of Goldhanger village, to the rear of No. 45 Maldon Road. The site is occupied by North Maldon Growers Ltd and is actively used for industrial, warehouse/storage, office and seasonal worker's static caravans. Access and egress point is via Little Totham Road to the north of the site.

The site is identified in the Maldon District Council, Volume 2, SHLAA (4503b) as a *'suitable site. Timescale reflects change of use from industrial and potential relocation of existing use'*.

The site would meet the requirements as contained within Paragraphs 47 and 49 of The National Planning Policy Framework in accordance with the Council's Development Plan Policies and the NPPF. The site is currently available, deliverable and would effectively contribute to the Maldon District current shortfall of housing sites.

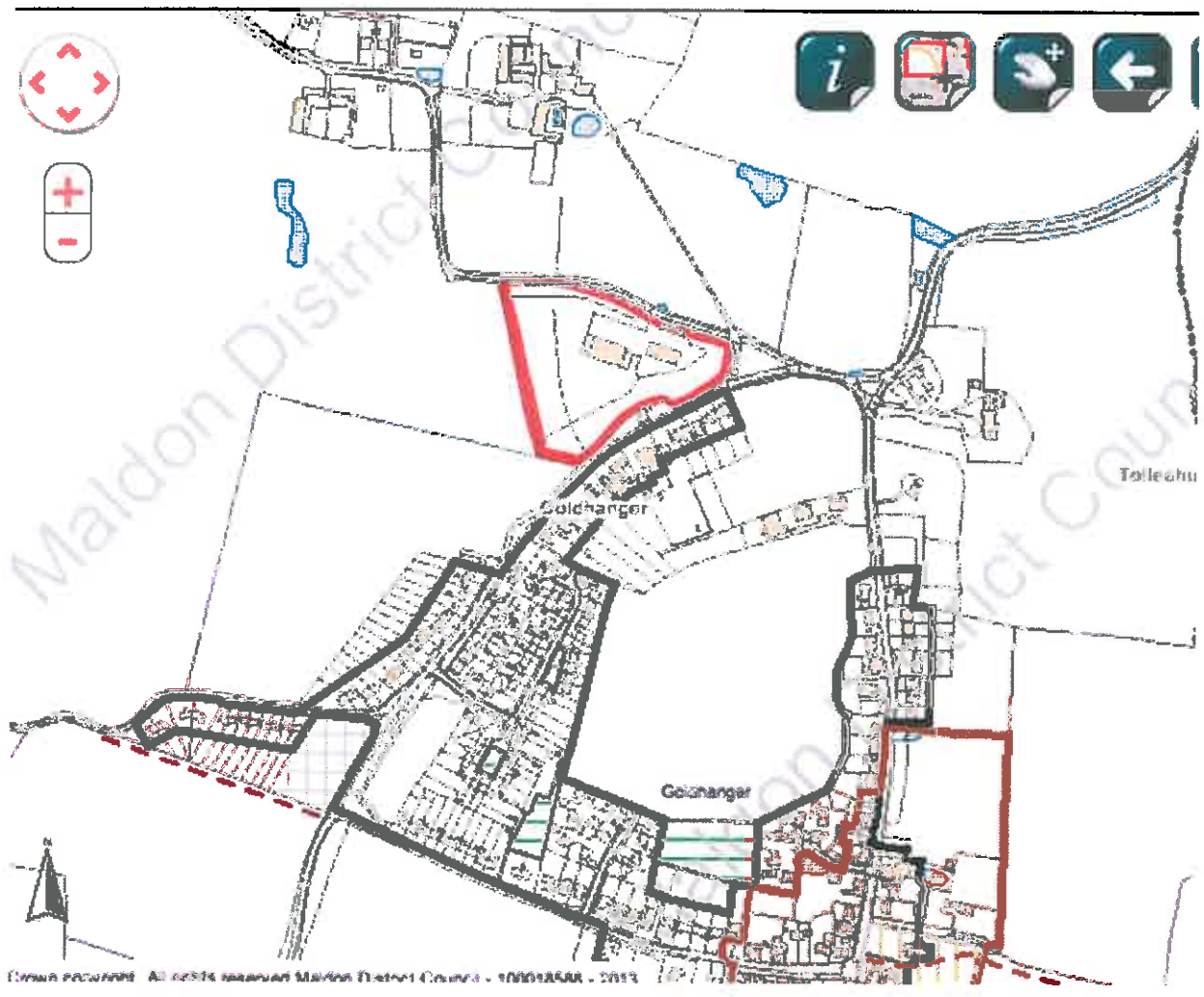

Draft Local Development Plan



Public Consultation Questionnaire

Following consultation on the preferred options last summer, Maldon District Council has prepared a Draft Local Development Plan (LDP) which will help shape the future of the District over the next 15 years. The Council now wants to hear what *YOU* think about the main proposals in the Draft LDP. Information is provided in the leaflet and copies of the Draft LDP, Proposals Map and Sustainability Appraisal, are all available online at www.maldon.gov.uk and at the Council Offices. A series of exhibitions will be held throughout the District in September.

Comments should be made by completing this questionnaire and returning it to the Council in the attached stamped addressed envelope.

If you prefer, you can complete the questionnaire online on the Maldon District Council website at www.maldon.gov.uk

All responses must be received by 5pm on Monday 14th October 2013
[late responses will not be considered]

PART A - Your details (*anonymous responses cannot be considered*)

[Please print clearly in all written responses using **BLOCK CAPITALS** and **BLACK INK** else your data may be lost]

Name	YC	Address	Broomvale Busway Centre
		Line 2	Little Blakerham
Company <small>(if applicable)</small>	Robinson & Hall LLP	Line 3	Ipswich
		Line 4	
Email address:	ywc@robinsonandhall.co.uk	Postcode	IP8 4JU

If you would like to be added to the Local Development Plan mailing list to receive updates on the progress of the Plan, please tick here (*please ensure your details are written clearly above*)

PART B -

Reference is made to the appropriate Policy/Appendix numbers in the Draft LDP.

Q1 The overall vision is to improve the quality of life for people living and working in the District and to provide the new homes, jobs and infrastructure required to meet identified needs and support the local economy, whilst protecting the District's heritage and environment.

Do you support the overall vision for the District set out in the Draft LDP? (please tick one box)

<i>Strongly Agree</i>	<i>Agree</i>	<i>No Opinion</i>	<i>Disagree</i>	<i>Strongly Disagree</i>
<input checked="" type="checkbox"/>	<input type="checkbox"/>	<input type="checkbox"/>	<input type="checkbox"/>	<input type="checkbox"/>

Q2 In order to ensure the LDP will meet the requirements set by Government, the Council has reviewed the amount of development required to meet identified housing and employment needs over the next 15 years. As a result, it has been necessary to increase the proposed number of new homes from 3,000 to 4,410 and to allocate 8.4 hectares of additional employment land.

Do you support the proposed level of growth in the District (Policy S2)? (please tick one box)

<i>Strongly Agree</i>	<i>Agree</i>	<i>No Opinion</i>	<i>Disagree</i>	<i>Strongly Disagree</i>
<input checked="" type="checkbox"/>	<input type="checkbox"/>	<input type="checkbox"/>	<input type="checkbox"/>	<input type="checkbox"/>

Q3 The main urban areas of Maldon, Heybridge and Burnham-on-Crouch are considered to be the most appropriate locations for new housing. Following consideration of alternative options which are detailed in the Draft LDP (Appendix 6), the following distribution is now proposed.

Do you support the proposed distribution of new housing (Policy S2)?

<i>Settlement</i>	<i>Total number of dwellings</i>	<i>(please tick one box per line)</i>				
		<i>Strongly Agree</i>	<i>Agree</i>	<i>No Opinion</i>	<i>Disagree</i>	<i>Strongly Disagree</i>
Maldon	1,830	<input type="checkbox"/>	<input type="checkbox"/>	<input type="checkbox"/>	<input type="checkbox"/>	<input checked="" type="checkbox"/>
Heybridge	1,000	<input type="checkbox"/>	<input type="checkbox"/>	<input type="checkbox"/>	<input type="checkbox"/>	<input checked="" type="checkbox"/>
Burnham-On-Crouch	450	<input type="checkbox"/>	<input type="checkbox"/>	<input type="checkbox"/>	<input type="checkbox"/>	<input checked="" type="checkbox"/>

If you disagree, is there an alternative distribution of new housing which you would prefer? [Please use BLOCK CAPITALS]

TOLLCHUNT D'ARCY

Q4 It is proposed to develop two Garden Suburbs in Maldon and Heybridge which will be comprehensively planned to ensure the provision of a mix of housing, community and educational facilities, open space and new transport provision.

Do you agree with the proposals for development in Maldon and Heybridge (Policy S4)? *(please tick one box)*

<i>Strongly Agree</i>	<i>Agree</i>	<i>No Opinion</i>	<i>Disagree</i>	<i>Strongly Disagree</i>
<input type="checkbox"/>	<input type="checkbox"/>	<input type="checkbox"/>	<input type="checkbox"/>	<input checked="" type="checkbox"/>

Q5 The distribution of new housing in Burnham-on-Crouch has been reviewed in response to comments received during the last consultation. It is now proposed to distribute the new housing between three smaller sites instead of one large site.

Do you support the strategy for housing development in Burnham-on-Crouch (Policy S6)? *(please tick one box)*

<i>Strongly Agree</i>	<i>Agree</i>	<i>No Opinion</i>	<i>Disagree</i>	<i>Strongly Disagree</i>
<input type="checkbox"/>	<input type="checkbox"/>	<input type="checkbox"/>	<input type="checkbox"/>	<input checked="" type="checkbox"/>

Q6 In response to comments made during the last consultation, the number of new dwellings to be accommodated in North Fambridge has been reduced from 300 to 75.

Do you support the strategy for housing development in North Fambridge (Policy S7)? *(please tick one box)*

<i>Strongly Agree</i>	<i>Agree</i>	<i>No Opinion</i>	<i>Disagree</i>	<i>Strongly Disagree</i>
<input type="checkbox"/>	<input type="checkbox"/>	<input type="checkbox"/>	<input type="checkbox"/>	<input checked="" type="checkbox"/>

Q7 In order to provide for local housing needs and support local services, it is proposed to make provision for a total of 345 new dwellings in other rural villages in the District. A Rural Allocations Development Plan Document will be produced after completion of the LDP in consultation with local communities to identify appropriate sites for development.

Do you support the strategy for housing development in other rural villages (Policy S7)? *(please tick one box)*

<i>Strongly Agree</i>	<i>Agree</i>	<i>No Opinion</i>	<i>Disagree</i>	<i>Strongly Disagree</i>
<input checked="" type="checkbox"/>	<input type="checkbox"/>	<input type="checkbox"/>	<input type="checkbox"/>	<input type="checkbox"/>

Q8 A policy has been included in the Draft LDP to ensure that the use or display of advertisements do not have an adverse impact on amenity and public safety.

Do you agree with this approach (Policy D6)? *(please tick one box)*

<i>Strongly Agree</i>	<i>Agree</i>	<i>No Opinion</i>	<i>Disagree</i>	<i>Strongly Disagree</i>
<input type="checkbox"/>	<input type="checkbox"/>	<input checked="" type="checkbox"/>	<input type="checkbox"/>	<input type="checkbox"/>

Q9 The Draft LDP seeks to provide adequate land to promote employment development, job creation and to allow for the expansion of existing businesses.

	<i>Strongly Agree</i>	<i>Agree</i>	<i>No Opinion</i>	<i>Disagree</i>	<i>Strongly Disagree</i>
Do you support the proposals for new employment development in Maldon and the extension to the Burnham Business Park (Policy E1)? <i>(please tick one box)</i>	<input type="checkbox"/>	<input type="checkbox"/>	<input checked="" type="checkbox"/>	<input type="checkbox"/>	<input type="checkbox"/>

Q10 Increasing the supply of affordable housing is one of the Council's key priorities.

	<i>Strongly Agree</i>	<i>Agree</i>	<i>No Opinion</i>	<i>Disagree</i>	<i>Strongly Disagree</i>
Do you agree with the local requirements for affordable housing provision (Policy H1)? <i>(please tick one box)</i>	<input type="checkbox"/>	<input type="checkbox"/>	<input checked="" type="checkbox"/>	<input type="checkbox"/>	<input type="checkbox"/>

Q11 The Council is committed to working with our partners to improve healthcare facilities within the District

	<i>Strongly Agree</i>	<i>Agree</i>	<i>No Opinion</i>	<i>Disagree</i>	<i>Strongly Disagree</i>
Do you support development on an appropriate greenfield location at the edge of Maldon if it were to deliver a new Community Hospital or similar healthcare facilities (Policy I2)? <i>(please tick one box)</i>	<input type="checkbox"/>	<input type="checkbox"/>	<input checked="" type="checkbox"/>	<input type="checkbox"/>	<input type="checkbox"/>

Q12 Primrose Meadow is an area of green space situated off Mundon Road, Maldon

	<i>Strongly Agree</i>	<i>Agree</i>	<i>No Opinion</i>	<i>Disagree</i>	<i>Strongly Disagree</i>
Do you support the production of a Primrose Meadow Planning Brief to manage the future use of the site (Policy I3)? <i>(please tick one box)</i>	<input type="checkbox"/>	<input type="checkbox"/>	<input checked="" type="checkbox"/>	<input type="checkbox"/>	<input type="checkbox"/>

Q13 The Council has produced an updated Sustainability Appraisal to support the Draft LDP which is available on the Council's website. Do you have any comments on this? [Please use BLOCK CAPITALS]

N/A

Q14 Do you wish to comment on the Proposals Map or any other Policies in the Draft LDP?

Please enter here which Policy Number / Paragraph number you refer to

Annex 5

Please enter your comments in the box below [Please use **BLOCK CAPITALS**]

SEE ATTACHMENTS

Q15 If you wish to make any other comments on the Draft LDP, enter your comments in the box below [Please use **BLOCK CAPITALS]**

NONE - SEE ABOVE Q14

Thank you for taking the time to complete this questionnaire. Your comments are important and will be fully considered. Please see Maldon District Council's website for future information about the progress of the LDP.

If you need further assistance please contact the Planning Policy Team by email at policy@maldon.gov.uk or by telephone on 01621 876202

This document can be made available on request in larger print, braille and audio and in languages other than English. To obtain a copy in an alternative format please contact the Planning Policy Team on 01621 876202.

The settlement boundary should include the area edged in red as shown on plan attached with this questionnaire. The site is located on the north eastern side of Tollesbury Road, Tolleshunt D'Arcy and is situated between existing dwellings. There is an existing access point to the north western corner onto Tollesbury Road. Immediately adjacent to this site is a public footpath leading into the village.

The site is considered to be in a sustainable location as any development would be no further than the existing residential developments that are immediately adjacent to this site. Facilities and services such as the village hall, playground, sports pitches, primary school, public house, restaurant, bed & breakfast, post office, village shop etc. are all within walking distance from the site.

The site could accommodate approximately 5 dwellings and would meet the requirements as contained within Paragraphs 47 and 49 of The National Planning Policy Framework. It is important to note that the case officer who dealt with the planning application for this site (OUT/MAL/12/00992) fully supported the scheme for the 5 dwellings on this site as the proposal was in accordance with the Council's Development Plan Policies and the NPPF. The site is currently available, deliverable and would effectively contribute to the Maldon District current shortfall of housing sites.

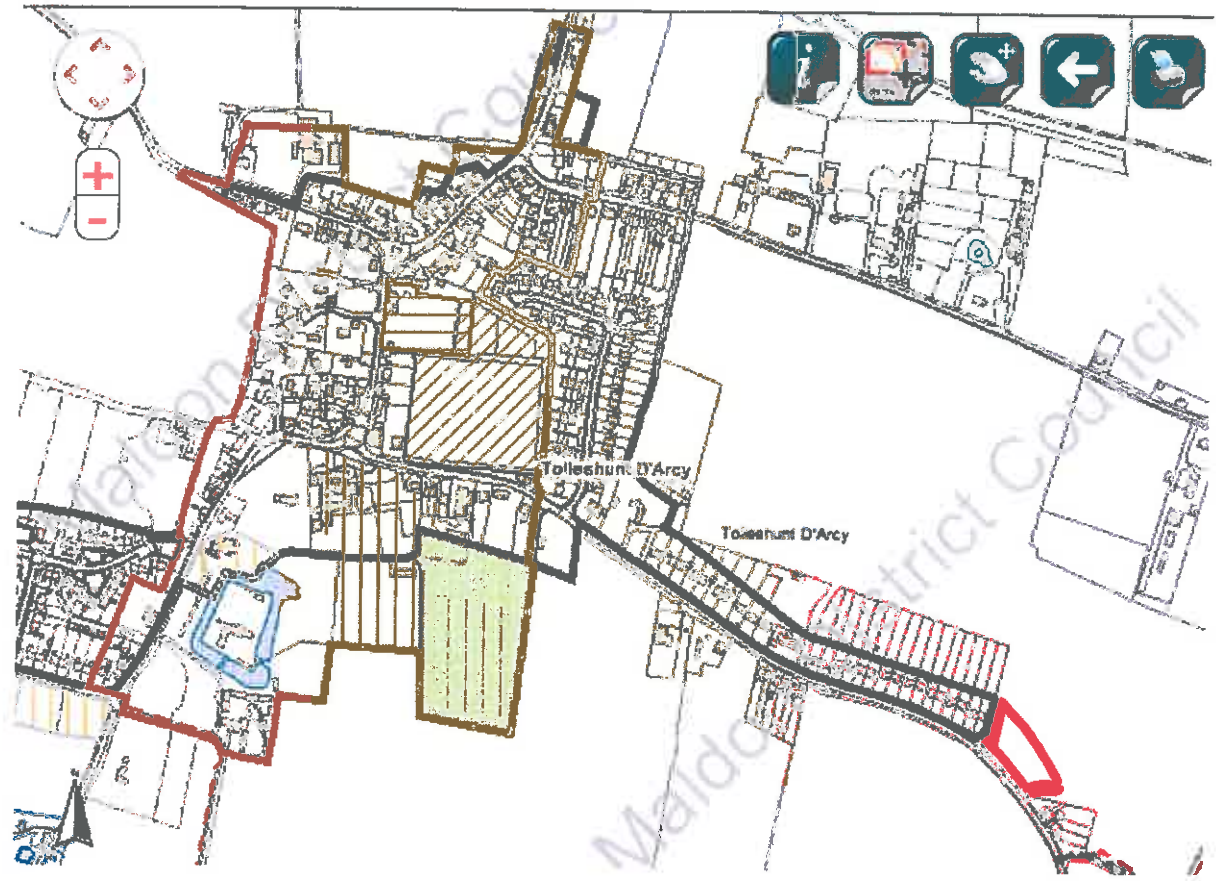

Draft Local Development Plan



Public Consultation Questionnaire

Following consultation on the preferred options last summer, Maldon District Council has prepared a Draft Local Development Plan (LDP) which will help shape the future of the District over the next 15 years. The Council now wants to hear what *YOU* think about the main proposals in the Draft LDP. Information is provided in the leaflet and copies of the Draft LDP, Proposals Map and Sustainability Appraisal, are all available online at www.maldon.gov.uk and at the Council Offices. A series of exhibitions will be held throughout the District in September.

Comments should be made by completing this questionnaire and returning it to the Council in the attached stamped addressed envelope.

If you prefer, you can complete the questionnaire online on the Maldon District Council website at www.maldon.gov.uk

All responses must be received by 5pm on Monday 14th October 2013
[late responses will not be considered]

PART A - Your details (*anonymous responses cannot be considered*)

[Please print clearly in all written responses using **BLOCK CAPITALS** and **BLACK INK** else your data may be lost]

Name	YC	Address	Broomvale Busway Centre
		Line 2	Little Stakerham
Company <small>(if applicable)</small>	Robinson & Hall LLP	Line 3	Ipswich
		Line 4	
Email address:	ywc@robinsonandhall.co.uk	Postcode	IP8 4JU

If you would like to be added to the Local Development Plan mailing list to receive updates on the progress of the Plan, please tick here (*please ensure your details are written clearly above*)

PART B -

Reference is made to the appropriate Policy/Appendix numbers in the Draft LDP.

Q1 The overall vision is to improve the quality of life for people living and working in the District and to provide the new homes, jobs and infrastructure required to meet identified needs and support the local economy, whilst protecting the District's heritage and environment.

Do you support the overall vision for the District set out in the Draft LDP? (please tick one box)

<i>Strongly Agree</i>	<i>Agree</i>	<i>No Opinion</i>	<i>Disagree</i>	<i>Strongly Disagree</i>
<input checked="" type="checkbox"/>	<input type="checkbox"/>	<input type="checkbox"/>	<input type="checkbox"/>	<input type="checkbox"/>

Q2 In order to ensure the LDP will meet the requirements set by Government, the Council has reviewed the amount of development required to meet identified housing and employment needs over the next 15 years. As a result, it has been necessary to increase the proposed number of new homes from 3,000 to 4,410 and to allocate 8.4 hectares of additional employment land.

Do you support the proposed level of growth in the District (Policy S2)? (please tick one box)

<i>Strongly Agree</i>	<i>Agree</i>	<i>No Opinion</i>	<i>Disagree</i>	<i>Strongly Disagree</i>
<input checked="" type="checkbox"/>	<input type="checkbox"/>	<input type="checkbox"/>	<input type="checkbox"/>	<input type="checkbox"/>

Q3 The main urban areas of Maldon, Heybridge and Burnham-on-Crouch are considered to be the most appropriate locations for new housing. Following consideration of alternative options which are detailed in the Draft LDP (Appendix 6), the following distribution is now proposed.

Do you support the proposed distribution of new housing (Policy S2)?

(please tick one box per line)

<i>Settlement</i>	<i>Total number of dwellings</i>	<i>Strongly Agree</i>	<i>Agree</i>	<i>No Opinion</i>	<i>Disagree</i>	<i>Strongly Disagree</i>
Maldon	1,830	<input type="checkbox"/>	<input type="checkbox"/>	<input type="checkbox"/>	<input type="checkbox"/>	<input checked="" type="checkbox"/>
Heybridge	1,000	<input type="checkbox"/>	<input type="checkbox"/>	<input type="checkbox"/>	<input type="checkbox"/>	<input checked="" type="checkbox"/>
Burnham-On-Crouch	450	<input type="checkbox"/>	<input type="checkbox"/>	<input type="checkbox"/>	<input type="checkbox"/>	<input checked="" type="checkbox"/>

If you disagree, is there an alternative distribution of new housing which you would prefer? [Please use BLOCK CAPITALS]

TOLL3HUNT D'ARCY

Q4 It is proposed to develop two Garden Suburbs in Maldon and Heybridge which will be comprehensively planned to ensure the provision of a mix of housing, community and educational facilities, open space and new transport provision.

	<i>Strongly Agree</i>	<i>Agree</i>	<i>No Opinion</i>	<i>Disagree</i>	<i>Strongly Disagree</i>
Do you agree with the proposals for development in Maldon and Heybridge (Policy S4)? <i>(please tick one box)</i>	<input type="checkbox"/>	<input type="checkbox"/>	<input type="checkbox"/>	<input type="checkbox"/>	<input checked="" type="checkbox"/>

Q5 The distribution of new housing in Burnham-on-Crouch has been reviewed in response to comments received during the last consultation. It is now proposed to distribute the new housing between three smaller sites instead of one large site.

	<i>Strongly Agree</i>	<i>Agree</i>	<i>No Opinion</i>	<i>Disagree</i>	<i>Strongly Disagree</i>
Do you support the strategy for housing development in Burnham-on-Crouch (Policy S6)? <i>(please tick one box)</i>	<input type="checkbox"/>	<input type="checkbox"/>	<input type="checkbox"/>	<input type="checkbox"/>	<input checked="" type="checkbox"/>

Q6 In response to comments made during the last consultation, the number of new dwellings to be accommodated in North Fambridge has been reduced from 300 to 75.

	<i>Strongly Agree</i>	<i>Agree</i>	<i>No Opinion</i>	<i>Disagree</i>	<i>Strongly Disagree</i>
Do you support the strategy for housing development in North Fambridge (Policy S7)? <i>(please tick one box)</i>	<input type="checkbox"/>	<input type="checkbox"/>	<input type="checkbox"/>	<input type="checkbox"/>	<input checked="" type="checkbox"/>

Q7 In order to provide for local housing needs and support local services, it is proposed to make provision for a total of 345 new dwellings in other rural villages in the District. A Rural Allocations Development Plan Document will be produced after completion of the LDP in consultation with local communities to identify appropriate sites for development.

	<i>Strongly Agree</i>	<i>Agree</i>	<i>No Opinion</i>	<i>Disagree</i>	<i>Strongly Disagree</i>
Do you support the strategy for housing development in other rural villages (Policy S7)? <i>(please tick one box)</i>	<input checked="" type="checkbox"/>	<input type="checkbox"/>	<input type="checkbox"/>	<input type="checkbox"/>	<input type="checkbox"/>

Q8 A policy has been included in the Draft LDP to ensure that the use or display of advertisements do not have an adverse impact on amenity and public safety.

	<i>Strongly Agree</i>	<i>Agree</i>	<i>No Opinion</i>	<i>Disagree</i>	<i>Strongly Disagree</i>
Do you agree with this approach (Policy D6)? <i>(please tick one box)</i>	<input type="checkbox"/>	<input type="checkbox"/>	<input checked="" type="checkbox"/>	<input type="checkbox"/>	<input type="checkbox"/>

Q9 The Draft LDP seeks to provide adequate land to promote employment development, job creation and to allow for the expansion of existing businesses.

	<i>Strongly Agree</i>	<i>Agree</i>	<i>No Opinion</i>	<i>Disagree</i>	<i>Strongly Disagree</i>
Do you support the proposals for new employment development in Maldon and the extension to the Burnham Business Park (Policy E1)? <i>(please tick one box)</i>	<input type="checkbox"/>	<input type="checkbox"/>	<input checked="" type="checkbox"/>	<input type="checkbox"/>	<input type="checkbox"/>

Q10 Increasing the supply of affordable housing is one of the Council's key priorities.

	<i>Strongly Agree</i>	<i>Agree</i>	<i>No Opinion</i>	<i>Disagree</i>	<i>Strongly Disagree</i>
Do you agree with the local requirements for affordable housing provision (Policy H1)? <i>(please tick one box)</i>	<input type="checkbox"/>	<input type="checkbox"/>	<input checked="" type="checkbox"/>	<input type="checkbox"/>	<input type="checkbox"/>

Q11 The Council is committed to working with our partners to improve healthcare facilities within the District

	<i>Strongly Agree</i>	<i>Agree</i>	<i>No Opinion</i>	<i>Disagree</i>	<i>Strongly Disagree</i>
Do you support development on an appropriate greenfield location at the edge of Maldon if it were to deliver a new Community Hospital or similar healthcare facilities (Policy I2)? <i>(please tick one box)</i>	<input type="checkbox"/>	<input type="checkbox"/>	<input checked="" type="checkbox"/>	<input type="checkbox"/>	<input type="checkbox"/>

Q12 Primrose Meadow is an area of green space situated off Mundon Road, Maldon

	<i>Strongly Agree</i>	<i>Agree</i>	<i>No Opinion</i>	<i>Disagree</i>	<i>Strongly Disagree</i>
Do you support the production of a Primrose Meadow Planning Brief to manage the future use of the site (Policy I3)? <i>(please tick one box)</i>	<input type="checkbox"/>	<input type="checkbox"/>	<input checked="" type="checkbox"/>	<input type="checkbox"/>	<input type="checkbox"/>

Q13 The Council has produced an updated Sustainability Appraisal to support the Draft LDP which is available on the Council's website. Do you have any comments on this? [Please use BLOCK CAPITALS]

N/A

Q14 Do you wish to comment on the Proposals Map or any other Policies in the Draft LDP?

Please enter here which Policy Number / Paragraph number you refer to

Annex 5

Please enter your comments in the box below [Please use **BLOCK CAPITALS**]

SEE ATTACHMENTS

Q15 If you wish to make any other comments on the Draft LDP, enter your comments in the box below [Please use **BLOCK CAPITALS]**

NONE - SEE ABOVE Q14

Thank you for taking the time to complete this questionnaire. Your comments are important and will be fully considered. Please see Maldon District Council's website for future information about the progress of the LDP.

If you need further assistance please contact the Planning Policy Team by email at policy@maldon.gov.uk or by telephone on 01621 876202

This document can be made available on request in larger print, braille and audio and in languages other than English. To obtain a copy in an alternative format please contact the Planning Policy Team on 01621 876202.

The settlement boundary should include the area edged in red as shown on plan attached with this questionnaire. The site is located to the south of Chapel Road and immediately adjacent to the village settlement boundary of Tolleshunt D'Arcy. There is an existing access and egress point on the north western corner of the site which could be utilised.

The site is considered to be in a sustainable location as any development would be no further than the existing residential developments that are immediately adjacent to this site. Facilities and services such as the village hall, playground, sports pitches, primary school, public house, restaurant, bed & breakfast, post office, village shop etc. are all within walking distance from the site. Further, there are bus stops located on North Street and Station Road which is a short walk away to the west.

The site could accommodate a variety types of dwellings, size, tenures etc. along with other facilities, services and local improvements which could benefit the local community and meet the requirements as contained within Paragraphs 47 and 49 of The National Planning Policy Framework. The site is currently available, deliverable and would effectively contribute to the Maldon District current shortfall of housing sites.

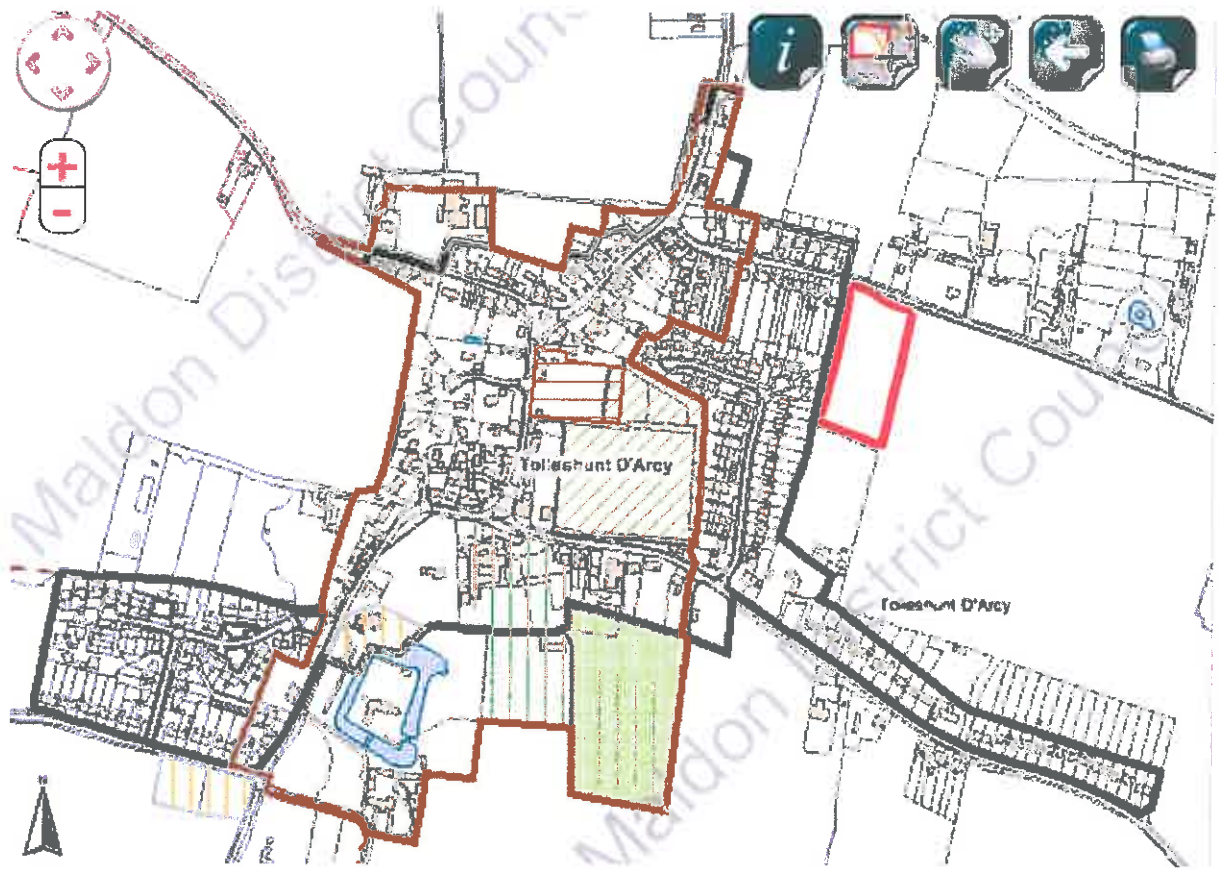

Draft Local Development Plan



Public Consultation Questionnaire

Following consultation on the preferred options last summer, Maldon District Council has prepared a Draft Local Development Plan (LDP) which will help shape the future of the District over the next 15 years. The Council now wants to hear what YOU think about the main proposals in the Draft LDP. Information is provided in the leaflet and copies of the Draft LDP, Proposals Map and Sustainability Appraisal, are all available online at www.maldon.gov.uk and at the Council Offices. A series of exhibitions will be held throughout the District in September.

Comments should be made by completing this questionnaire and returning it to the Council in the attached stamped addressed envelope.

If you prefer, you can complete the questionnaire online on the Maldon District Council website at www.maldon.gov.uk

All responses must be received by 5pm on Monday 14th October 2013
[late responses will not be considered]

PART A - Your details (*anonymous responses cannot be considered*)

[Please print clearly in all written responses using **BLOCK CAPITALS** and **BLACK INK** else your data may be lost]

Name	YC	Address	Broomvale Business Centre
		Line 2	Little Blakenham
Company <small>(if applicable)</small>	Robinson & Hall LLP.	Line 3	IPSWICH
		Line 4	Suffolk
Email address:	ywc@robinsonandhall.co.uk	Postcode	IP8 4JU

If you would like to be added to the Local Development Plan mailing list to receive updates on the progress of the Plan, please tick here (*please ensure your details are written clearly above*)

PART B -

Reference is made to the appropriate Policy/Appendix numbers in the Draft LDP.

Q1 The overall vision is to improve the quality of life for people living and working in the District and to provide the new homes, jobs and infrastructure required to meet identified needs and support the local economy, whilst protecting the District's heritage and environment.

Do you support the overall vision for the District set out in the Draft LDP? (please tick one box)

<i>Strongly Agree</i>	<i>Agree</i>	<i>No Opinion</i>	<i>Disagree</i>	<i>Strongly Disagree</i>
<input checked="" type="checkbox"/>	<input type="checkbox"/>	<input type="checkbox"/>	<input type="checkbox"/>	<input type="checkbox"/>

Q2 In order to ensure the LDP will meet the requirements set by Government, the Council has reviewed the amount of development required to meet identified housing and employment needs over the next 15 years. As a result, it has been necessary to increase the proposed number of new homes from 3,000 to 4,410 and to allocate 8.4 hectares of additional employment land.

Do you support the proposed level of growth in the District (Policy S2)? (please tick one box)

<i>Strongly Agree</i>	<i>Agree</i>	<i>No Opinion</i>	<i>Disagree</i>	<i>Strongly Disagree</i>
<input checked="" type="checkbox"/>	<input type="checkbox"/>	<input type="checkbox"/>	<input type="checkbox"/>	<input type="checkbox"/>

Q3 The main urban areas of Maldon, Heybridge and Burnham-on-Crouch are considered to be the most appropriate locations for new housing. Following consideration of alternative options which are detailed in the Draft LDP (Appendix 6), the following distribution is now proposed.

Do you support the proposed distribution of new housing (Policy S2)?

(please tick one box per line)

<i>Settlement</i>	<i>Total number of dwellings</i>	<i>Strongly Agree</i>	<i>Agree</i>	<i>No Opinion</i>	<i>Disagree</i>	<i>Strongly Disagree</i>
Maldon	1,830	<input type="checkbox"/>	<input type="checkbox"/>	<input type="checkbox"/>	<input type="checkbox"/>	<input checked="" type="checkbox"/>
Heybridge	1,000	<input type="checkbox"/>	<input type="checkbox"/>	<input type="checkbox"/>	<input type="checkbox"/>	<input checked="" type="checkbox"/>
Burnham-On-Crouch	450	<input type="checkbox"/>	<input type="checkbox"/>	<input type="checkbox"/>	<input type="checkbox"/>	<input checked="" type="checkbox"/>

If you disagree, is there an alternative distribution of new housing which you would prefer? [Please use BLOCK CAPITALS]

LATCHINGDON - SEE Q14.

Q4 It is proposed to develop two Garden Suburbs in Maldon and Heybridge which will be comprehensively planned to ensure the provision of a mix of housing, community and educational facilities, open space and new transport provision.

	<i>Strongly Agree</i>	<i>Agree</i>	<i>No Opinion</i>	<i>Disagree</i>	<i>Strongly Disagree</i>
Do you agree with the proposals for development in Maldon and Heybridge (Policy S4)? <i>(please tick one box)</i>	<input type="checkbox"/>	<input type="checkbox"/>	<input type="checkbox"/>	<input type="checkbox"/>	<input checked="" type="checkbox"/>

Q5 The distribution of new housing in Burnham-on-Crouch has been reviewed in response to comments received during the last consultation. It is now proposed to distribute the new housing between three smaller sites instead of one large site.

	<i>Strongly Agree</i>	<i>Agree</i>	<i>No Opinion</i>	<i>Disagree</i>	<i>Strongly Disagree</i>
Do you support the strategy for housing development in Burnham-on-Crouch (Policy S6)? <i>(please tick one box)</i>	<input type="checkbox"/>	<input type="checkbox"/>	<input type="checkbox"/>	<input type="checkbox"/>	<input checked="" type="checkbox"/>

Q6 In response to comments made during the last consultation, the number of new dwellings to be accommodated in North Fambridge has been reduced from 300 to 75.

	<i>Strongly Agree</i>	<i>Agree</i>	<i>No Opinion</i>	<i>Disagree</i>	<i>Strongly Disagree</i>
Do you support the strategy for housing development in North Fambridge (Policy S7)? <i>(please tick one box)</i>	<input type="checkbox"/>	<input type="checkbox"/>	<input type="checkbox"/>	<input type="checkbox"/>	<input checked="" type="checkbox"/>

Q7 In order to provide for local housing needs and support local services, it is proposed to make provision for a total of 345 new dwellings in other rural villages in the District. A Rural Allocations Development Plan Document will be produced after completion of the LDP in consultation with local communities to identify appropriate sites for development.

	<i>Strongly Agree</i>	<i>Agree</i>	<i>No Opinion</i>	<i>Disagree</i>	<i>Strongly Disagree</i>
Do you support the strategy for housing development in other rural villages (Policy S7)? <i>(please tick one box)</i>	<input checked="" type="checkbox"/>	<input type="checkbox"/>	<input type="checkbox"/>	<input type="checkbox"/>	<input type="checkbox"/>

Q8 A policy has been included in the Draft LDP to ensure that the use or display of advertisements do not have an adverse impact on amenity and public safety.

	<i>Strongly Agree</i>	<i>Agree</i>	<i>No Opinion</i>	<i>Disagree</i>	<i>Strongly Disagree</i>
Do you agree with this approach (Policy D6)? <i>(please tick one box)</i>	<input checked="" type="checkbox"/>	<input type="checkbox"/>	<input type="checkbox"/>	<input type="checkbox"/>	<input type="checkbox"/>

Q9 The Draft LDP seeks to provide adequate land to promote employment development, job creation and to allow for the expansion of existing businesses.

	Strongly Agree	Agree	No Opinion	Disagree	Strongly Disagree
Do you support the proposals for new employment development in Maldon and the extension to the Burnham Business Park (Policy E1)? <i>(please tick one box)</i>	<input type="checkbox"/>	<input type="checkbox"/>	<input checked="" type="checkbox"/>	<input type="checkbox"/>	<input type="checkbox"/>

Q10 Increasing the supply of affordable housing is one of the Council's key priorities.

	Strongly Agree	Agree	No Opinion	Disagree	Strongly Disagree
Do you agree with the local requirements for affordable housing provision (Policy H1)? <i>(please tick one box)</i>	<input type="checkbox"/>	<input type="checkbox"/>	<input checked="" type="checkbox"/>	<input type="checkbox"/>	<input type="checkbox"/>

Q11 The Council is committed to working with our partners to improve healthcare facilities within the District

	Strongly Agree	Agree	No Opinion	Disagree	Strongly Disagree
Do you support development on an appropriate greenfield location at the edge of Maldon if it were to deliver a new Community Hospital or similar healthcare facilities (Policy I2)? <i>(please tick one box)</i>	<input type="checkbox"/>	<input type="checkbox"/>	<input checked="" type="checkbox"/>	<input type="checkbox"/>	<input type="checkbox"/>

Q12 Primrose Meadow is an area of green space situated off Mundon Road, Maldon

	Strongly Agree	Agree	No Opinion	Disagree	Strongly Disagree
Do you support the production of a Primrose Meadow Planning Brief to manage the future use of the site (Policy I3)? <i>(please tick one box)</i>	<input type="checkbox"/>	<input type="checkbox"/>	<input checked="" type="checkbox"/>	<input type="checkbox"/>	<input type="checkbox"/>

Q13 The Council has produced an updated Sustainability Appraisal to support the Draft LDP which is available on the Council's website. Do you have any comments on this? [Please use BLOCK CAPITALS]

NONE

Q14 Do you wish to comment on the Proposals Map or any other Policies in the Draft LDP?

Please enter here which Policy Number / Paragraph number you refer to

ANNEX 5

Please enter your comments in the box below [Please use **BLOCK CAPITALS**]

The settlement boundary should include the area edged in red as shown on plan attached with this questionnaire. The land is considered to be in a sustainable location as any future development on this site will be no further than the existing residential development recently approved on the opposite side of the road (FUL/MAL/12/00913).

Local facilities and services are available and all within walking distance. Latchingdon is served by regular daily local bus route which connect to Maldon and Southminster which both have wider choice of transport links, employment opportunities and services.

This site could accommodate a variety types of dwellings, size, tenures etc. which would benefit the local community and meet the requirements as contained within paragraphs 47 and 49 of The National Planning Policy Framework. This site is currently available, deliverable and would effectively contribute to the Maldon District current shortfall of housing sites.

Q15 If you wish to make any other comments on the Draft LDP, enter your comments in the box below [Please use **BLOCK CAPITALS]**

SEE ABOVE

Thank you for taking the time to complete this questionnaire. Your comments are important and will be fully considered. Please see Maldon District Council's website for future information about the progress of the LDP.

If you need further assistance please contact the Planning Policy Team by email at policy@maldon.gov.uk or by telephone on 01621 876202

This document can be made available on request in larger print, braille and audio and in languages other than English. To obtain a copy in an alternative format please contact the Planning Policy Team on 01621 876202.

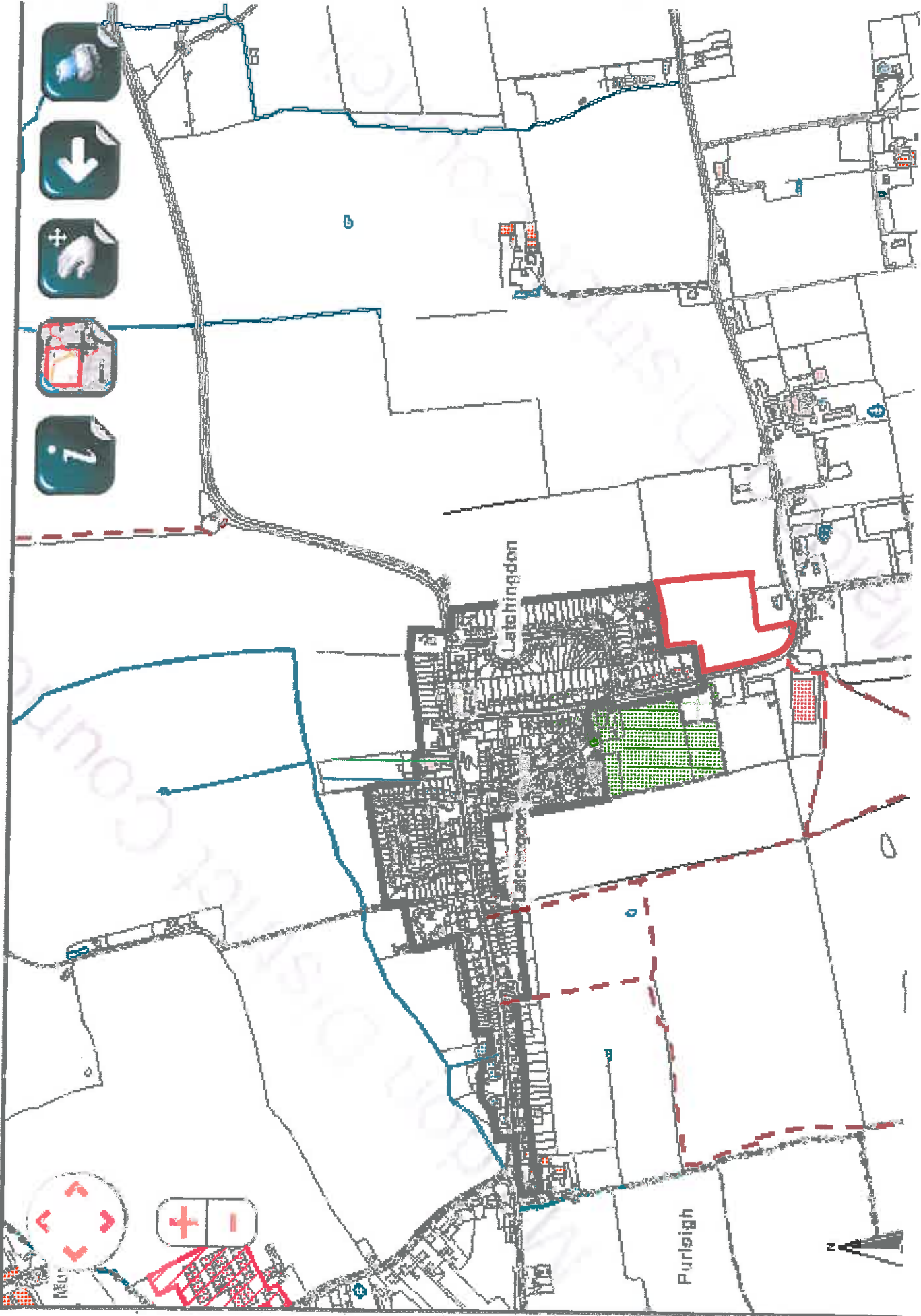

Draft Local Development Plan



Public Consultation Questionnaire

Following consultation on the preferred options last summer, Maldon District Council has prepared a Draft Local Development Plan (LDP) which will help shape the future of the District over the next 15 years. The Council now wants to hear what YOU think about the main proposals in the Draft LDP. Information is provided in the leaflet and copies of the Draft LDP, Proposals Map and Sustainability Appraisal, are all available online at www.maldon.gov.uk and at the Council Offices. A series of exhibitions will be held throughout the District in September.

Comments should be made by completing this questionnaire and returning it to the Council in the attached stamped addressed envelope.

If you prefer, you can complete the questionnaire online on the Maldon District Council website at www.maldon.gov.uk

All responses must be received by 5pm on Monday 14th October 2013
[late responses will not be considered]

PART A - Your details (*anonymous responses cannot be considered*)

[Please print clearly in all written responses using **BLOCK CAPITALS** and **BLACK INK** else your data may be lost]

Name	PETER LE GAYS	Address	BROOMHOLE INDEPENDENT CENTRE
		Line 2	LITTLE BLAKENHAM
Company <small>(if applicable)</small>	ROBINSON + HALL LLP	Line 3	
		Line 4	SUFFOLK
Email address:	PLG@ROBINSONANDHALL.CO.UK	Postcode	IP8 4JU

If you would like to be added to the Local Development Plan mailing list to receive updates on the progress of the Plan, please tick here (*please ensure your details are written clearly above*)

PART B -

Reference is made to the appropriate Policy/Appendix numbers in the Draft LDP.

Q1 The overall vision is to improve the quality of life for people living and working in the District and to provide the new homes, jobs and infrastructure required to meet identified needs and support the local economy, whilst protecting the District's heritage and environment.

Do you support the overall vision for the District set out in the Draft LDP? (please tick one box)

<i>Strongly Agree</i>	<i>Agree</i>	<i>No Opinion</i>	<i>Disagree</i>	<i>Strongly Disagree</i>
<input checked="" type="checkbox"/>	<input type="checkbox"/>	<input type="checkbox"/>	<input type="checkbox"/>	<input type="checkbox"/>

Q2 In order to ensure the LDP will meet the requirements set by Government, the Council has reviewed the amount of development required to meet identified housing and employment needs over the next 15 years. As a result, it has been necessary to increase the proposed number of new homes from 3,000 to 4,410 and to allocate 8.4 hectares of additional employment land.

Do you support the proposed level of growth in the District (Policy S2)? (please tick one box)

<i>Strongly Agree</i>	<i>Agree</i>	<i>No Opinion</i>	<i>Disagree</i>	<i>Strongly Disagree</i>
<input checked="" type="checkbox"/>	<input type="checkbox"/>	<input type="checkbox"/>	<input type="checkbox"/>	<input type="checkbox"/>

Q3 The main urban areas of Maldon, Heybridge and Burnham-on-Crouch are considered to be the most appropriate locations for new housing. Following consideration of alternative options which are detailed in the Draft LDP (Appendix 6), the following distribution is now proposed.

Do you support the proposed distribution of new housing (Policy S2)?

<i>Settlement</i>	<i>Total number of dwellings</i>	<i>(please tick one box per line)</i>				
		<i>Strongly Agree</i>	<i>Agree</i>	<i>No Opinion</i>	<i>Disagree</i>	<i>Strongly Disagree</i>
Maldon	1,830	<input type="checkbox"/>	<input type="checkbox"/>	<input type="checkbox"/>	<input type="checkbox"/>	<input checked="" type="checkbox"/>
Heybridge	1,000	<input type="checkbox"/>	<input type="checkbox"/>	<input type="checkbox"/>	<input type="checkbox"/>	<input checked="" type="checkbox"/>
Burnham-On-Crouch	450	<input type="checkbox"/>	<input type="checkbox"/>	<input type="checkbox"/>	<input type="checkbox"/>	<input checked="" type="checkbox"/>

If you disagree, is there an alternative distribution of new housing which you would prefer? [Please use **BLOCK CAPITALS**]

EXTEND GOLDHANGER ENVILUPF

Q4 It is proposed to develop two Garden Suburbs in Maldon and Heybridge which will be comprehensively planned to ensure the provision of a mix of housing, community and educational facilities, open space and new transport provision.

Do you agree with the proposals for development in Maldon and Heybridge (Policy S4)? *(please tick one box)*

<i>Strongly Agree</i>	<i>Agree</i>	<i>No Opinion</i>	<i>Disagree</i>	<i>Strongly Disagree</i>
<input type="checkbox"/>	<input type="checkbox"/>	<input type="checkbox"/>	<input type="checkbox"/>	<input checked="" type="checkbox"/>

Q5 The distribution of new housing in Burnham-on-Crouch has been reviewed in response to comments received during the last consultation. It is now proposed to distribute the new housing between three smaller sites instead of one large site.

Do you support the strategy for housing development in Burnham-on-Crouch (Policy S6)? *(please tick one box)*

<i>Strongly Agree</i>	<i>Agree</i>	<i>No Opinion</i>	<i>Disagree</i>	<i>Strongly Disagree</i>
<input type="checkbox"/>	<input type="checkbox"/>	<input type="checkbox"/>	<input type="checkbox"/>	<input checked="" type="checkbox"/>

Q6 In response to comments made during the last consultation, the number of new dwellings to be accommodated in North Fambridge has been reduced from 300 to 75.

Do you support the strategy for housing development in North Fambridge (Policy S7)? *(please tick one box)*

<i>Strongly Agree</i>	<i>Agree</i>	<i>No Opinion</i>	<i>Disagree</i>	<i>Strongly Disagree</i>
<input type="checkbox"/>	<input type="checkbox"/>	<input type="checkbox"/>	<input type="checkbox"/>	<input checked="" type="checkbox"/>

Q7 In order to provide for local housing needs and support local services, it is proposed to make provision for a total of 345 new dwellings in other rural villages in the District. A Rural Allocations Development Plan Document will be produced after completion of the LDP in consultation with local communities to identify appropriate sites for development.

Do you support the strategy for housing development in other rural villages (Policy S7)? *(please tick one box)*

<i>Strongly Agree</i>	<i>Agree</i>	<i>No Opinion</i>	<i>Disagree</i>	<i>Strongly Disagree</i>
<input checked="" type="checkbox"/>	<input type="checkbox"/>	<input type="checkbox"/>	<input type="checkbox"/>	<input type="checkbox"/>

Q8 A policy has been included in the Draft LDP to ensure that the use or display of advertisements do not have an adverse impact on amenity and public safety.

Do you agree with this approach (Policy D6)? *(please tick one box)*

<i>Strongly Agree</i>	<i>Agree</i>	<i>No Opinion</i>	<i>Disagree</i>	<i>Strongly Disagree</i>
<input type="checkbox"/>	<input type="checkbox"/>	<input checked="" type="checkbox"/>	<input type="checkbox"/>	<input type="checkbox"/>

Q9 The Draft LDP seeks to provide adequate land to promote employment development, job creation and to allow for the expansion of existing businesses.

	Strongly Agree	Agree	No Opinion	Disagree	Strongly Disagree
Do you support the proposals for new employment development in Maldon and the extension to the Burnham Business Park (Policy E1)? <i>(please tick one box)</i>	<input type="checkbox"/>	<input type="checkbox"/>	<input checked="" type="checkbox"/>	<input type="checkbox"/>	<input type="checkbox"/>

Q10 Increasing the supply of affordable housing is one of the Council's key priorities.

	Strongly Agree	Agree	No Opinion	Disagree	Strongly Disagree
Do you agree with the local requirements for affordable housing provision (Policy H1)? <i>(please tick one box)</i>	<input type="checkbox"/>	<input type="checkbox"/>	<input checked="" type="checkbox"/>	<input type="checkbox"/>	<input type="checkbox"/>

Q11 The Council is committed to working with our partners to improve healthcare facilities within the District

	Strongly Agree	Agree	No Opinion	Disagree	Strongly Disagree
Do you support development on an appropriate greenfield location at the edge of Maldon if it were to deliver a new Community Hospital or similar healthcare facilities (Policy I2)? <i>(please tick one box)</i>	<input type="checkbox"/>	<input type="checkbox"/>	<input type="checkbox"/>	<input type="checkbox"/>	<input checked="" type="checkbox"/>

Q12 Primrose Meadow is an area of green space situated off Mundon Road, Maldon

	Strongly Agree	Agree	No Opinion	Disagree	Strongly Disagree
Do you support the production of a Primrose Meadow Planning Brief to manage the future use of the site (Policy I3)? <i>(please tick one box)</i>	<input type="checkbox"/>	<input type="checkbox"/>	<input checked="" type="checkbox"/>	<input type="checkbox"/>	<input type="checkbox"/>

Q13 The Council has produced an updated Sustainability Appraisal to support the Draft LDP which is available on the Council's website. Do you have any comments on this? [Please use BLOCK CAPITALS]

NONE

Q14 Do you wish to comment on the Proposals Map or any other Policies in the Draft LDP?

Please enter here which Policy Number / Paragraph number you refer to

ANNEX 5.

Please enter your comments in the box below [Please use **BLOCK CAPITALS**]

SEE ATTACHED

Q15 If you wish to make any other comments on the Draft LDP, enter your comments in the box below [Please use **BLOCK CAPITALS]**

SEE ABOVE

Thank you for taking the time to complete this questionnaire. Your comments are important and will be fully considered. Please see Maldon District Council's website for future information about the progress of the LDP.

If you need further assistance please contact the Planning Policy Team by email at policy@maldon.gov.uk or by telephone on 01621 876202

This document can be made available on request in larger print, braille and audio and in languages other than English. To obtain a copy in an alternative format please contact the Planning Policy Team on 01621 876202.

Land south of Blind Lane, Goldhanger

The settlement boundary should include the area edged in red as shown on plan attached with this questionnaire. The site is a rectangular plot of land located to the south of Blind lane and the allotments. The site is currently farmland. Access and egress point would be via a new junction opposite Head Street.

With the recent concern towards the loss of the allotment site in Fish Street, this land could be used to extend the very popular and over-subscribed allotments off Blind Lane together with a new parking facility for allotment holders. Affordable or social housing could also be provided to meet the Council's standards together with a mix of family and smaller housing units for both first time buyers and older people. The site would meet the requirements as contained within Paragraphs 47 and 49 of The National Planning Policy Framework in accordance with the Council's Development Plan Policies and the NPPF. The site is currently available, deliverable and would effectively contribute to the Maldon District current shortfall of housing sites.

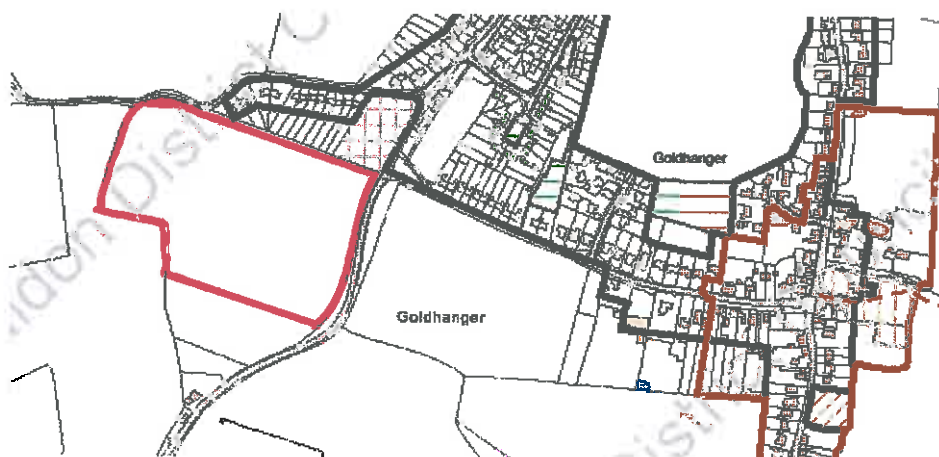

Draft Local Development Plan



Public Consultation Questionnaire

Following consultation on the preferred options last summer, Maldon District Council has prepared a Draft Local Development Plan (LDP) which will help shape the future of the District over the next 15 years. The Council now wants to hear what YOU think about the main proposals in the Draft LDP. Information is provided in the leaflet and copies of the Draft LDP, Proposals Map and Sustainability Appraisal, are all available online at www.maldon.gov.uk and at the Council Offices. A series of exhibitions will be held throughout the District in September.

Comments should be made by completing this questionnaire and returning it to the Council in the attached stamped addressed envelope.

If you prefer, you can complete the questionnaire online on the Maldon District Council website at www.maldon.gov.uk

All responses must be received by 5pm on Monday 14th October 2013
[late responses will not be considered]

PART A - Your details (*anonymous responses cannot be considered*)

[Please print clearly in all written responses using **BLOCK CAPITALS** and **BLACK INK** else your data may be lost]

Name	PGTEN LE GRYS	Address	BROOMHOLE INDEPENDENT CENTRE
		Line 2	LITTLE BLAKENHAM
Company <small>(if applicable)</small>	ROBINSON + HALL LLP	Line 3	
		Line 4	SUFFOLK
Email address:	PLG@ROBINSONANDHALL.CO.UK	Postcode	IP8 4JU

If you would like to be added to the Local Development Plan mailing list to receive updates on the progress of the Plan, please tick here (*please ensure your details are written clearly above*)

PART B -

Reference is made to the appropriate Policy/Appendix numbers in the Draft LDP.

Q1 The overall vision is to improve the quality of life for people living and working in the District and to provide the new homes, jobs and infrastructure required to meet identified needs and support the local economy, whilst protecting the District's heritage and environment.

Do you support the overall vision for the District set out in the Draft LDP? (please tick one box)

<i>Strongly Agree</i>	<i>Agree</i>	<i>No Opinion</i>	<i>Disagree</i>	<i>Strongly Disagree</i>
<input checked="" type="checkbox"/>	<input type="checkbox"/>	<input type="checkbox"/>	<input type="checkbox"/>	<input type="checkbox"/>

Q2 In order to ensure the LDP will meet the requirements set by Government, the Council has reviewed the amount of development required to meet identified housing and employment needs over the next 15 years. As a result, it has been necessary to increase the proposed number of new homes from 3,000 to 4,410 and to allocate 8.4 hectares of additional employment land.

Do you support the proposed level of growth in the District (Policy S2)? (please tick one box)

<i>Strongly Agree</i>	<i>Agree</i>	<i>No Opinion</i>	<i>Disagree</i>	<i>Strongly Disagree</i>
<input checked="" type="checkbox"/>	<input type="checkbox"/>	<input type="checkbox"/>	<input type="checkbox"/>	<input type="checkbox"/>

Q3 The main urban areas of Maldon, Heybridge and Burnham-on-Crouch are considered to be the most appropriate locations for new housing. Following consideration of alternative options which are detailed in the Draft LDP (Appendix 6), the following distribution is now proposed.

Do you support the proposed distribution of new housing (Policy S2)?

<i>Settlement</i>	<i>Total number of dwellings</i>	<i>(please tick one box per line)</i>				
		<i>Strongly Agree</i>	<i>Agree</i>	<i>No Opinion</i>	<i>Disagree</i>	<i>Strongly Disagree</i>
Maldon	1,830	<input type="checkbox"/>	<input type="checkbox"/>	<input type="checkbox"/>	<input type="checkbox"/>	<input checked="" type="checkbox"/>
Heybridge	1,000	<input type="checkbox"/>	<input type="checkbox"/>	<input type="checkbox"/>	<input type="checkbox"/>	<input checked="" type="checkbox"/>
Burnham-On-Crouch	450	<input type="checkbox"/>	<input type="checkbox"/>	<input type="checkbox"/>	<input type="checkbox"/>	<input checked="" type="checkbox"/>

If you disagree, is there an alternative distribution of new housing which you would prefer? [Please use **BLOCK CAPITALS**]

support STOW MARIES SETTLEMENT BOUNDARY.

Q4 It is proposed to develop two Garden Suburbs in Maldon and Heybridge which will be comprehensively planned to ensure the provision of a mix of housing, community and educational facilities, open space and new transport provision.

	<i>Strongly Agree</i>	<i>Agree</i>	<i>No Opinion</i>	<i>Disagree</i>	<i>Strongly Disagree</i>
Do you agree with the proposals for development in Maldon and Heybridge (Policy S4)? <i>(please tick one box)</i>	<input type="checkbox"/>	<input type="checkbox"/>	<input type="checkbox"/>	<input type="checkbox"/>	<input checked="" type="checkbox"/>

Q5 The distribution of new housing in Burnham-on-Crouch has been reviewed in response to comments received during the last consultation. It is now proposed to distribute the new housing between three smaller sites instead of one large site.

	<i>Strongly Agree</i>	<i>Agree</i>	<i>No Opinion</i>	<i>Disagree</i>	<i>Strongly Disagree</i>
Do you support the strategy for housing development in Burnham-on-Crouch (Policy S6)? <i>(please tick one box)</i>	<input type="checkbox"/>	<input type="checkbox"/>	<input type="checkbox"/>	<input type="checkbox"/>	<input checked="" type="checkbox"/>

Q6 In response to comments made during the last consultation, the number of new dwellings to be accommodated in North Fambridge has been reduced from 300 to 75.

	<i>Strongly Agree</i>	<i>Agree</i>	<i>No Opinion</i>	<i>Disagree</i>	<i>Strongly Disagree</i>
Do you support the strategy for housing development in North Fambridge (Policy S7)? <i>(please tick one box)</i>	<input type="checkbox"/>	<input type="checkbox"/>	<input type="checkbox"/>	<input type="checkbox"/>	<input checked="" type="checkbox"/>

Q7 In order to provide for local housing needs and support local services, it is proposed to make provision for a total of 345 new dwellings in other rural villages in the District. A Rural Allocations Development Plan Document will be produced after completion of the LDP in consultation with local communities to identify appropriate sites for development.

	<i>Strongly Agree</i>	<i>Agree</i>	<i>No Opinion</i>	<i>Disagree</i>	<i>Strongly Disagree</i>
Do you support the strategy for housing development in other rural villages (Policy S7)? <i>(please tick one box)</i>	<input checked="" type="checkbox"/>	<input type="checkbox"/>	<input type="checkbox"/>	<input type="checkbox"/>	<input type="checkbox"/>

Q8 A policy has been included in the Draft LDP to ensure that the use or display of advertisements do not have an adverse impact on amenity and public safety.

	<i>Strongly Agree</i>	<i>Agree</i>	<i>No Opinion</i>	<i>Disagree</i>	<i>Strongly Disagree</i>
Do you agree with this approach (Policy D6)? <i>(please tick one box)</i>	<input type="checkbox"/>	<input type="checkbox"/>	<input checked="" type="checkbox"/>	<input type="checkbox"/>	<input type="checkbox"/>

Q9 The Draft LDP seeks to provide adequate land to promote employment development, job creation and to allow for the expansion of existing businesses.

	Strongly Agree	Agree	No Opinion	Disagree	Strongly Disagree
Do you support the proposals for new employment development in Maldon and the extension to the Burnham Business Park (Policy E1)? (please tick one box)	<input type="checkbox"/>	<input type="checkbox"/>	<input checked="" type="checkbox"/>	<input type="checkbox"/>	<input type="checkbox"/>

Q10 Increasing the supply of affordable housing is one of the Council's key priorities.

	Strongly Agree	Agree	No Opinion	Disagree	Strongly Disagree
Do you agree with the local requirements for affordable housing provision (Policy H1)? (please tick one box)	<input type="checkbox"/>	<input type="checkbox"/>	<input checked="" type="checkbox"/>	<input type="checkbox"/>	<input type="checkbox"/>

Q11 The Council is committed to working with our partners to improve healthcare facilities within the District

	Strongly Agree	Agree	No Opinion	Disagree	Strongly Disagree
Do you support development on an appropriate greenfield location at the edge of Maldon if it were to deliver a new Community Hospital or similar healthcare facilities (Policy I2)? (please tick one box)	<input type="checkbox"/>	<input type="checkbox"/>	<input type="checkbox"/>	<input type="checkbox"/>	<input checked="" type="checkbox"/>

Q12 Primrose Meadow is an area of green space situated off Mundon Road, Maldon

	Strongly Agree	Agree	No Opinion	Disagree	Strongly Disagree
Do you support the production of a Primrose Meadow Planning Brief to manage the future use of the site (Policy I3)? (please tick one box)	<input type="checkbox"/>	<input type="checkbox"/>	<input checked="" type="checkbox"/>	<input type="checkbox"/>	<input type="checkbox"/>

Q13 The Council has produced an updated Sustainability Appraisal to support the Draft LDP which is available on the Council's website. Do you have any comments on this? [Please use BLOCK CAPITALS]

NONE

Q14 Do you wish to comment on the Proposals Map or any other Policies in the Draft LDP?

Please enter here which Policy Number / Paragraph number you refer to

ANN 10E 5.

Please enter your comments in the box below [Please use **BLOCK CAPITALS**]

SEE ATTACHED

Q15 If you wish to make any other comments on the Draft LDP, enter your comments in the box below [Please use **BLOCK CAPITALS**]

SEE ABOVE

Thank you for taking the time to complete this questionnaire. Your comments are important and will be fully considered. Please see Maldon District Council's website for future information about the progress of the LDP.

If you need further assistance please contact the Planning Policy Team by email at policy@maldon.gov.uk or by telephone on 01621 876202

This document can be made available on request in larger print, braille and audio and in languages other than English. To obtain a copy in an alternative format please contact the Planning Policy Team on 01621 876202.

Stow Maries Garage

Support the proposal to provide a village settlement boundary for Stow Maries. The site is within the centre of the village and currently comprises a series of out worn B2 commercial buildings and a former petrol station. A recent appeal examining a proposal for 8 units accepted the principal of residential development subject to the appropriate marketing of the commercial site.

The site is considered to be in a sustainable location as any development would be no further than the existing residential developments that are immediately adjacent to this site. Facilities and services are within walking distance from the site and bus services are available. The site could accommodate approximately 8 dwellings and would meet the requirements as contained within Paragraphs 47 and 49 of The National Planning Policy Framework. The site is currently available, deliverable and would effectively contribute to the Maldon District current shortfall of housing sites.

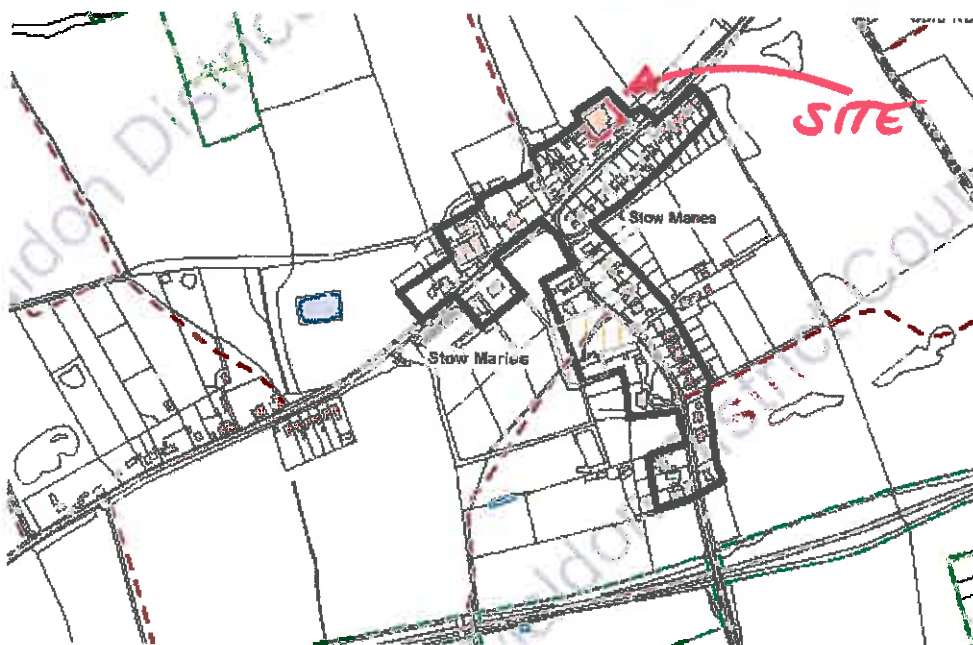

Draft Local Development Plan



Public Consultation Questionnaire

Following consultation on the preferred options last summer, Maldon District Council has prepared a Draft Local Development Plan (LDP) which will help shape the future of the District over the next 15 years. The Council now wants to hear what YOU think about the main proposals in the Draft LDP. Information is provided in the leaflet and copies of the Draft LDP, Proposals Map and Sustainability Appraisal, are all available online at www.maldon.gov.uk and at the Council Offices. A series of exhibitions will be held throughout the District in September.

Comments should be made by completing this questionnaire and returning it to the Council in the attached stamped addressed envelope.

If you prefer, you can complete the questionnaire online on the Maldon District Council website at www.maldon.gov.uk

All responses must be received by 5pm on Monday 14th October 2013
[late responses will not be considered]

PART A - Your details (*anonymous responses cannot be considered*)

[Please print clearly in all written responses using **BLOCK CAPITALS** and **BLACK INK** else your data may be lost]

Name	PETER LE GAYS	Address	BROOMFIELD BUSINESS CENTRE
		Line 2	LITTLE BLAKENHAM
Company <i>(if applicable)</i>	ROBINSON + HALL LLP	Line 3	
		Line 4	SUFFOLK
Email address:	PLG@ROBINSONANDHALL.CO.UK	Postcode	IP8 4JU

If you would like to be added to the Local Development Plan mailing list to receive updates on the progress of the Plan, please tick here (*please ensure your details are written clearly above*)

PART B -

Reference is made to the appropriate Policy/Appendix numbers in the Draft LDP.

Q1 The overall vision is to improve the quality of life for people living and working in the District and to provide the new homes, jobs and infrastructure required to meet identified needs and support the local economy, whilst protecting the District's heritage and environment.

Do you support the overall vision for the District set out in the Draft LDP? (please tick one box)

<i>Strongly Agree</i>	<i>Agree</i>	<i>No Opinion</i>	<i>Disagree</i>	<i>Strongly Disagree</i>
<input checked="" type="checkbox"/>	<input type="checkbox"/>	<input type="checkbox"/>	<input type="checkbox"/>	<input type="checkbox"/>

Q2 In order to ensure the LDP will meet the requirements set by Government, the Council has reviewed the amount of development required to meet identified housing and employment needs over the next 15 years. As a result, it has been necessary to increase the proposed number of new homes from 3,000 to 4,410 and to allocate 8.4 hectares of additional employment land.

Do you support the proposed level of growth in the District (Policy S2)? (please tick one box)

<i>Strongly Agree</i>	<i>Agree</i>	<i>No Opinion</i>	<i>Disagree</i>	<i>Strongly Disagree</i>
<input checked="" type="checkbox"/>	<input type="checkbox"/>	<input type="checkbox"/>	<input type="checkbox"/>	<input type="checkbox"/>

Q3 The main urban areas of Maldon, Heybridge and Burnham-on-Crouch are considered to be the most appropriate locations for new housing. Following consideration of alternative options which are detailed in the Draft LDP (Appendix 6), the following distribution is now proposed.

Do you support the proposed distribution of new housing (Policy S2)?

<i>Settlement</i>	<i>Total number of dwellings</i>	<i>(please tick one box per line)</i>				
		<i>Strongly Agree</i>	<i>Agree</i>	<i>No Opinion</i>	<i>Disagree</i>	<i>Strongly Disagree</i>
Maldon	1,830	<input type="checkbox"/>	<input type="checkbox"/>	<input type="checkbox"/>	<input type="checkbox"/>	<input checked="" type="checkbox"/>
Heybridge	1,000	<input type="checkbox"/>	<input type="checkbox"/>	<input type="checkbox"/>	<input type="checkbox"/>	<input checked="" type="checkbox"/>
Burnham-On-Crouch	450	<input type="checkbox"/>	<input type="checkbox"/>	<input type="checkbox"/>	<input type="checkbox"/>	<input checked="" type="checkbox"/>

If you disagree, is there an alternative distribution of new housing which you would prefer? [Please use **BLOCK CAPITALS**]

LAND AT BROAD STREET GREEN, HEYBRIDGE

Q4 It is proposed to develop two Garden Suburbs in Maldon and Heybridge which will be comprehensively planned to ensure the provision of a mix of housing, community and educational facilities, open space and new transport provision.

	<i>Strongly Agree</i>	<i>Agree</i>	<i>No Opinion</i>	<i>Disagree</i>	<i>Strongly Disagree</i>
Do you agree with the proposals for development in Maldon and Heybridge (Policy S4)? <i>(please tick one box)</i>	<input type="checkbox"/>	<input type="checkbox"/>	<input type="checkbox"/>	<input type="checkbox"/>	<input checked="" type="checkbox"/>

Q5 The distribution of new housing in Burnham-on-Crouch has been reviewed in response to comments received during the last consultation. It is now proposed to distribute the new housing between three smaller sites instead of one large site.

	<i>Strongly Agree</i>	<i>Agree</i>	<i>No Opinion</i>	<i>Disagree</i>	<i>Strongly Disagree</i>
Do you support the strategy for housing development in Burnham-on-Crouch (Policy S6)? <i>(please tick one box)</i>	<input type="checkbox"/>	<input type="checkbox"/>	<input type="checkbox"/>	<input type="checkbox"/>	<input checked="" type="checkbox"/>

Q6 In response to comments made during the last consultation, the number of new dwellings to be accommodated in North Fambridge has been reduced from 300 to 75.

	<i>Strongly Agree</i>	<i>Agree</i>	<i>No Opinion</i>	<i>Disagree</i>	<i>Strongly Disagree</i>
Do you support the strategy for housing development in North Fambridge (Policy S7)? <i>(please tick one box)</i>	<input type="checkbox"/>	<input type="checkbox"/>	<input type="checkbox"/>	<input type="checkbox"/>	<input checked="" type="checkbox"/>

Q7 In order to provide for local housing needs and support local services, it is proposed to make provision for a total of 345 new dwellings in other rural villages in the District. A Rural Allocations Development Plan Document will be produced after completion of the LDP in consultation with local communities to identify appropriate sites for development.

	<i>Strongly Agree</i>	<i>Agree</i>	<i>No Opinion</i>	<i>Disagree</i>	<i>Strongly Disagree</i>
Do you support the strategy for housing development in other rural villages (Policy S7)? <i>(please tick one box)</i>	<input checked="" type="checkbox"/>	<input type="checkbox"/>	<input type="checkbox"/>	<input type="checkbox"/>	<input type="checkbox"/>

Q8 A policy has been included in the Draft LDP to ensure that the use or display of advertisements do not have an adverse impact on amenity and public safety.

	<i>Strongly Agree</i>	<i>Agree</i>	<i>No Opinion</i>	<i>Disagree</i>	<i>Strongly Disagree</i>
Do you agree with this approach (Policy D6)? <i>(please tick one box)</i>	<input type="checkbox"/>	<input type="checkbox"/>	<input checked="" type="checkbox"/>	<input type="checkbox"/>	<input type="checkbox"/>

Q9 The Draft LDP seeks to provide adequate land to promote employment development, job creation and to allow for the expansion of existing businesses.

	<i>Strongly Agree</i>	<i>Agree</i>	<i>No Opinion</i>	<i>Disagree</i>	<i>Strongly Disagree</i>
Do you support the proposals for new employment development in Maldon and the extension to the Burnham Business Park (Policy E1)? <i>(please tick one box)</i>	<input type="checkbox"/>	<input type="checkbox"/>	<input checked="" type="checkbox"/>	<input type="checkbox"/>	<input type="checkbox"/>

Q10 Increasing the supply of affordable housing is one of the Council's key priorities.

	<i>Strongly Agree</i>	<i>Agree</i>	<i>No Opinion</i>	<i>Disagree</i>	<i>Strongly Disagree</i>
Do you agree with the local requirements for affordable housing provision (Policy H1)? <i>(please tick one box)</i>	<input type="checkbox"/>	<input type="checkbox"/>	<input checked="" type="checkbox"/>	<input type="checkbox"/>	<input type="checkbox"/>

Q11 The Council is committed to working with our partners to improve healthcare facilities within the District

	<i>Strongly Agree</i>	<i>Agree</i>	<i>No Opinion</i>	<i>Disagree</i>	<i>Strongly Disagree</i>
Do you support development on an appropriate greenfield location at the edge of Maldon if it were to deliver a new Community Hospital or similar healthcare facilities (Policy I2)? <i>(please tick one box)</i>	<input type="checkbox"/>	<input type="checkbox"/>	<input type="checkbox"/>	<input type="checkbox"/>	<input checked="" type="checkbox"/>

Q12 Primrose Meadow is an area of green space situated off Mundon Road, Maldon

	<i>Strongly Agree</i>	<i>Agree</i>	<i>No Opinion</i>	<i>Disagree</i>	<i>Strongly Disagree</i>
Do you support the production of a Primrose Meadow Planning Brief to manage the future use of the site (Policy I3)? <i>(please tick one box)</i>	<input type="checkbox"/>	<input type="checkbox"/>	<input checked="" type="checkbox"/>	<input type="checkbox"/>	<input type="checkbox"/>

Q13 The Council has produced an updated Sustainability Appraisal to support the Draft LDP which is available on the Council's website. Do you have any comments on this? [Please use BLOCK CAPITALS]

NONE

Q14 Do you wish to comment on the Proposals Map or any other Policies in the Draft LDP?

Please enter here which Policy Number / Paragraph number you refer to

Please enter your comments in the box below [Please use **BLOCK CAPITALS**]

SEE ATTACHED

Q15 If you wish to make any other comments on the Draft LDP, enter your comments in the box below [Please use **BLOCK CAPITALS**]

SEE ABOVE

Thank you for taking the time to complete this questionnaire. Your comments are important and will be fully considered. Please see Maldon District Council's website for future information about the progress of the LDP.

If you need further assistance please contact the Planning Policy Team by email at policy@maldon.gov.uk or by telephone on 01621 876202

This document can be made available on request in larger print, braille and audio and in languages other than English. To obtain a copy in an alternative format please contact the Planning Policy Team on 01621 876202.

The Old Dairy, Broad Street Green, Heybridge

The settlement boundary should include the area edged in red as shown on plan attached with this questionnaire. The site is in two parts; a rectangular area comprising a former dairy and distribution centre now used as offices, and a triangular plot of scrub land located to the west. The site is occupied by JAP Contracts Ltd. Access and egress is via a long established roadway from Broad Street Green. The site is not within Flood Zones 2 or 3.

A considerable amount of infill development has been allowed by the Council in the past couple of years. The character of the area immediately in the vicinity of the site will therefore alter beyond recognition. The site is accessible by public transport. The site would meet the requirements as contained within Paragraphs 47 and 49 of The National Planning Policy Framework in accordance with the Council's Development Plan Policies and the NPPF. The site will be available from 2017, representing a suitable development during the latter stages of the Plan. It is otherwise deliverable and would effectively contribute to the Maldon District shortfall of housing sites.



